THE WEATHER
The indications are that it will be fair tonight and Friday; light variable winds.

THE LOWELL SUN

5 O'CLOCK

ESTABLISHED 1878 | LOWELL MASS. THURSDAY AUGUST 16 1906 | PRICE ONE CENT

STORIES OF MURDERS

War of Terrorism is on in Ernest

ST. PETERSBURG, Aug. 16.—The war of terrorism which the fighting organization of the social revolutionists declared immediately after parliament was dissolved, seems now to have begun in earnest. From all parts of the empire, the telegraph brings the same story of attacks on police officials of all classes accompanied in the majority of cases by plunder. The Polish revolutionists are especially active. There is a veritable reign of terror from the Vistula to the German frontier. Almost 50 cases of assassination were reported early last night. The Novoe Vremya, today, heads the list of murders and other crimes "St. Bartholomew's night in Poland."

The resumption of terroristic activity on a large scale renders the task of the government more difficult and darkens the prospects of the present ministry in accomplishing any thing in the direction of an amelioration of the situation. While for the moment the campaign of the terrorists is bound to increase the revulsion of the more conservative public opinion against the wild excesses of the extremists, it is at the same time certain to force the government to redouble the measures of repression which it is claimed will in the end drive public sympathy back to support almost any means of relief.

Some of the despatches from Poland assert that the outbreak of terrorism is in retaliation for the wholesale arrests and repressions of the governor general.

The government announces that the new parliament will not be deprived of the right to reverse the budget for 1907 which will be submitted to parliament when it assembles in March. In the meantime the credits for the first two months will be one-sixth of the credits of the present year under the authority of the fundamental law assigning the credits for the preceding year in case of the failure of the passage of the budget.

Several liberal papers have been permitted to resume publication either under their old names or with new franchises.

The holy synod has declined to yield to the request of the minister of justice, M. Chtcheglovitoff, to allow divorce cases to be adjudicated by the civil courts, except in cases of adultery. M. Chtcheglovitoff himself is now the defendant in a suit.

The wife of Vice Admiral Rojestvensky is seriously ill.

WILL ISSUE CAMPAIGN BOOK.

MOSCOW, Aug. 16.—While the constitutional democrats were conferring at the house of Prince Dolgoroutkoff, today, a sergeant of police appeared and ordered them to disperse. But on the representations of Prince Dolgoroutkoff to the prefect of police that the meeting was of a private nature the conference was allowed to continue.

It is the intention of the constitutional democrats to issue a campaign text book containing articles by M. Rodichefff, professor Paul Milukoff, and other leaders.

TIMELY RESCUE OF A YOUNG MAN AND WOMAN DUMPED FROM A CANOE AT WILLOW DALE AND ON THE POINT OF DROWNING.

ANNUAL OUTING

Of Grocers' and Butchers' Clerks at Willow Dale

The second annual outing of the butchers' and grocers' clerks was held at Willow Dale this afternoon, and between one and two o'clock every car that left Merrimack square was crowded with people bound for the picnic.

The outing held last year was a grand success both from a financial and social standpoint, but the one this afternoon bids fair to eclipse that of last year in many ways as the clerks have worked hard for the past several weeks in order that their friends might have a grand good time.

Besides the different forms of amusement at Willow Dale such as boating, swimming, dancing, skating and bowling, a fine list of sports was run off. The principal event of the afternoon was a baseball game between the grocery clerks and the butchers' clerks. Thomas McGuane was captain of the grocers while Zip Loranger captained the butchers.

Among the other sports held during the afternoon were greasy pig race for a live pig, boat race for clerks, ladies' and gents' boat race, also boxing bouts between Martin Flaherty and Larry Melton and two other well known boxers.

Thomas Cook had general charge of the outing, and it was due in a large measure to his untiring work that the affair proved to be a success.

21 MEN KILLED

NEW YORK, AUG. 16.—A CABLE DESPATCH TO THE HERALD FROM RIO JANEIRO, SAYS:

"A BAYHA FIREWORKS FACTORY EXPLODED YESTERDAY AND 21 MEN WERE KILLED. MANY OTHERS WERE WOUNDED.

MINERS CLASHED

Fight Between Union and Non-Union Men

PITTSBURG, Pa., Aug. 16.—Butler Junction near Tarentum, Pa., was the scene today of a serious affray between union and non-union coal miners, during which one non-union miner was fatally stabbed. Two others are reported to have been killed and their bodies thrown into the Allegheny river, but this lacks confirmation.

County detectives who were hurried to the scene from Pittsburg by a special train arrested 11 union men alleged to have been participants in the riot.

Two months ago the miners employed by the Freeport Coal Co., struck for an advance and the mines were closed down. During the latter part of July the company resumed operations with non-union miners, and while the strikers frequently made threats no serious trouble was feared.

SHOT DEAD

TROUBLE IN A SALOON IN PROVIDENCE.

PROVIDENCE, R. I., Aug. 15.—Antonio Vissata, 34 years old and a saloon keeper at Bristol, R. I., was shot by Antonio Ricciolina, 53 years old, in Angelo Rossi's saloon at 310 Lilley street at 7.30 last evening and died about an hour later. The two men had been drinking together all day and early in the evening went to Rossi's place where Ricciolina had some money on deposit. He asked for some and received $12. After some dispute he went out and going to his shop nearby got his revolver and returned to the saloon to shoot Rossi. Vissata was coming out of the door and received the shot in the left side. The dead man leaves a widow and two children in Bristol.

Miss Mabel Stack of Charles street will spend the next two weeks visiting friends in Lawrence.

Startling Reduction in Prices

M. O'Keeffe
54 Middlesex St., Near Traders Bank, 513 Merrimack St., Near Tremont St.
CUT PRICE GROCER
Telephone 1788-2.

The following prices hold good until closing hour Saturday night:
Excellent Bread Flour ..... 60c bag, $4.90 barrel
Every bag and barrel guaranteed.

Armour's No. 1 Fancy Smoked Shoulders	10c lb.
North's Best Salt Pork Ribs	8c lb.
4 pkgs. Pure Mince Meat	25c
1 lb. pkg. Pure Corn Starch	5c
1 lb. pkg. Best Macaroni	7c
3 lb. can Best Baked Beans	7c
15c can Genuine Red Salmon	10c
Very Best Pure Creamery Butter	24c lb.
Best Pure Leaf Lard	11c lb.
Best New York Pea Beans	6c qt.
5 lb. pails Assorted Jelly	18c
Very Best Tea (all flavors)	40c lb.
Best Pure Java and Mocha Coffee	25c lb.
Best New Jersey Potatoes	22c peck
Kennedy's Best Soda Crackers, 6c lb.	Kennedy's Best Graham Crackers 10c lb.
Kennedy's Best Common Crackers 6c lb.	Kennedy's Smyrna Fig Bars, 10c lb.
Kennedy's Best Lemon Crackers, 6c lb.	Kennedy's Sultana Fruit Crackers 10c lb.
Kennedy's Best Ginger Snaps, 6c lb.	Uneeda Biscuit 4c pkg.

All goods guaranteed. Prompt delivery to all parts of Lowell.

The Winchester
THE WORLD'S GREATEST HEATER
WELCH BROS Steam, Gas and Plumbing
MIDDLE STREET, PARKER BLOCK

NARROW ESCAPE

Canoe Turned Turtle at Lakeview

And Young Man and Woman Were Struggling for Life in the Water Wildly Screaming for Help Which Finally Came

A drowning accident was narrowly averted at Lake Mascupple, near the Willow Dale shore, at sunset last evening, when a young man and woman, whose names were withheld, tipped over a canoe and were thrown into the lake. The accident happened about 70 feet from the shore, and directly in front of the cottages in Bowers avenue. The young woman could not swim, and her escort, after managing to place her on the canoe, was obliged to hold her there and balance the craft.

It was a heroic piece of work. With only his head above water, he managed to keep from sinking, balance the canoe and hold his companion.

The young couple were rescued by Mr. Harlmann, a cottager, who went to them in a boat. Mr. Joseph Hanley, who was in a canoe, not far from the scene of the accident, but who was afraid to go to them lest they would tip his canoe, threw them an air cushion.

The young man was "all in," so to speak, when Mr. Harlman arrived, and when pulled into the boat he collapsed. The heroic struggle had lasted about 10 minutes and he had almost reached the limit of his endurance.

The young woman was terribly excited, but none the worse for her experience except that she was thoroughly drenched. She lost a valuable gold watch which is being searched for today. Some young men, expert divers, agreed last night to dive for the watch today.

If persons who were on the shore when the accident occurred had had their wits about them, the young couple would not have had so long a struggle. Their yells could be heard from one end of the lake to the other, and although there were several persons on the shore and boats within a few feet of them, they didn't have the necessary presence of mind, or perhaps courage, to put out to the rescue. Had Mr. Harlmann been two minutes later there would have been a drowning fatality. The rescued ones were taken to olive camp, where they were cared for.

IN POLICE COURT

Today's Docket Was a Light One

Today's police court docket was a light one.

Since "Billy" Bumps was transferred from his position as warrant officer and court crier, Frank Goodwin has been announcing the arrival of the court in the following words, the same as were repeated daily by Billy: "Hear ye, hear ye, all persons having any business before this honorable court holding at this time and place will now draw near, give your attention and you shall be heard. God save the commonwealth of Massachusetts."

These words are supposed to be spoken as the judge enters the court room. Frank was not at his post of duty when Judge Pickman entered the court room today and he made haste to reach his desk and speak his little piece but Judge Pickman said he guessed they could get along for one day without the recitation of the formal announcement, seeing that no legal technicalities were involved. It was the first time for many moons that the court got down to business without the formal announcement.

There were four drunken offenders in the police court dock and one was a sailor. He gave the name James Gallagher and it was his second appearance within a week. He was fined $6, and Charles W. Etridge and Thomas McLaughlin were fined the same amount. Two first offenders were fined $2 each.

John Liddthy was charged with the larceny of four yards of cloth from the Beaver Brook mills at Collinsville. He was found guilty and Judge Pickman imposed a fine of $3.

LEAVE TAKING

Emperor and King Kiss Each Other

STRONBERG, Hesse-Nassau, Prussia, Aug. 16.—King Edward left Friedrichshof at 9.30 this morning. Emperor William, Prince and Princess Frederick Charles, of Hesse-Nassau, and the crown Princess Sophia of Greece, accompanied his majesty to the Cronberg railroad station. The leave-taking of their majesties was particularly cordial, both kissing each other on the cheeks. The emperor accompanied the king to the compartment, where they engaged in conversation till the train was ready to move.

King Edward proceeded to Marienbad, accompanied by Sir Francis Lascelles, the British ambassador to Germany, and the emperor returned to Friedrichshof.

MAINE REGIMENT IN CAMP.

AUGUSTA, Me., Aug. 16.—The second day in camp of the Second regiment, N. G. S. M., found the men in the best of health and but few cases were reported at the hospitals. The requisite drill work is being demanded from the men, only the essential for other duty being excused. In the forenoon two hours are devoted to drill work by battalions. The regiments will break camp Saturday forenoon. The guard detail for leave is as follows: Officer of the day, Captain Walter J. Mayo, company F, Dover; commander of the guard, Lieut. Edward C. Perry, company M, Augusta; supernumerary commander of the guard, Second Lieut. Harold E. Marr, company K, Farmington.

William J. Donovan of the Donovan harness company is at Halifax, N. S.

WORK RESUMED

Mills at Adams Reopened Today

ADAMS, Mass., Aug. 16.—The four large mills of the Berkshire Cotton Manufacturing company which have been closed for two weeks on account of the strike of the weavers, reopened their gates for resumption of work this morning in accordance with the announcement made when the strike difficulty was adjusted on Monday last. It was partly because a considerable number of the weavers left town during the strike that the mills were not reopened on the day following the strike settlement. The strikers preferred to wait until they could get the absent ones back to town so that all could resume work together and the mill management declared its willingness to assent to this proposal. Although not all the 900 weavers were at their looms when the power was turned on this morning most of them were on hand and it was said the few vacancies could easily be filled during the day. The renewal of work was hailed with satisfaction by the business men of the town as well as by the strikers themselves.

THEY DRANK POISON.

FREDERICKTON, N. B., Aug. 16.—Albert W. Edgecombe and Lemuel W. Tibbetts, two leading Fredericton citizens, are dead as a result of drinking cyanide of potassium. They were sitting in the rear of Shute & Co's jewelry store last night, and, seeking a drink of water, drank from a jar containing the poison. Tibbetts died in half an hour, and Edgecombe several hours later.

GREAT MUSTER

Veteran Firemen Parade in Providence

THE CITY IS GAILY DECORATED

Fifty Companies Were In Line

PROVIDENCE, R. I., Aug. 16.—Veteran fire fighters from many places in New England came to Providence today for the general muster under the auspices of the New England Veteran Firemen's association. Most of the companies sent their hand tubs ahead in charge of committees so that when they themselves reached town, they found the machines awaiting them, with brasses polished brightly, and all other parts made spick and span for the parade and the competitive playout, which forms the most important feature of the muster.

Nearly half a hundred of companies had been assigned by the executive committee to places in the line of the march and the positions in the trials. These assignments were made last night by drawings, representatives of the various companies drawing lots both for their turn at the stream competition and for place in the parade. Col. G. H. Webb of this city was marshal of the parade with Col Zenas W. Bliss as chief of staff, and a large number of aides.

The business section of the city was gaily decorated for the muster and in the residential section many flags were displayed.

The route of the parade was through the principal streets of the city and on arriving at the training grounds the playout began. The judges are: James A. Stevens of Springfield, A. Everett Dunham of Central Falls, William E. Mayhew of East Braintree, William H. Studley of Pawtucket, George H. Blachford of Cambridge, James H. Walker of Lowell and Harry Morrill of Manchester, N. H.

Just received, 36 dozen ladies' shopping bags, price 26 cents each. Cook, Taylor Co., 231 Central street.

THREE BOMBS

THROWN INTO STATION HOUSE AT LODZ

LODZ, Aug. 16. Three bombs were thrown into the station house of the third police precinct here at 6 o'clock last evening and exploding, wrecked the building and an adjoining lodging house and wounded six soldiers of the guard seriously, three patrolmen and the wife of the captain of the precinct.

A bomb was thrown at two Cossacks in Nicholas street killing one of them and wounding the other. A soldier was killed and a soldier and policeman were wounded in Alexander street and another patrolman was killed in Peter street. Cossacks repelling an attack in Zerodsk street killed two persons.

Following on the bomb outrages infantry patrols fired volleys in all directions in several streets, the firing continuing till ten o'clock last night. Over 20 persons were severely wounded and many others were slightly injured. Traffic was suspended and the shops were hurriedly closed.

DEATHS

McMAHON—Jas. McMahon, aged 43 years, died at the home of his sister, 28 Mill street. He leaves two sisters, Mrs. Bridget McGurn and rMs. Katherine McCusker.

KIMBALL—Denis J. Kimball of 283 Mammoth road, died yesterday at the Lowell hospital, aged 78 years, 10 months and 5 days. Deceased had been clerk at the Westminster Street Baptist church for 21 years.

Funeral Saturday at 2.30 p. m. Friends invited. Weinbeck, undertaker.

CHASED ROBBER

Mrs. Burden is a Heroine

NEWPORT, R. I., Aug. 16.—Newport society is very much excited over the attempt early yesterday morning to rob Fairlawn, the villa of the millionaire iron man, I. Townsend Burden. That the plan failed is due in the first instance to the activity of the diminutive poodle Zizi, which gave the alarm when it scented danger, and to the bravery of Mrs. Burden, who faced the burglar in the hall and chased him out of the house, before Mr. Burden and the other members of the family had been aroused. Mrs Burden was a society heroine yesterday.

Mrs. Burden, awakened by the dog, stepped out in the hall to see in the dim light a man coming stealthily up stairs. At the right of Mrs. Burden he turned and ran across the landing and down the back stairs. Mrs Burden followed, the burglar only ten feet ahead of her. Getting into a dark pocket, he stopped, struck a match and by its light got out of his difficulty so rapidly that Mrs. Burden lost sight of him. She then turned on the lights and rang the alarm. Then she continued her pursuit of the man, and, opening the front door, she saw him hiding under a hammock. On her appearance the burglar vaulted over the piazza rail and made off in the direction of Marine avenue. Then realizing for the first time what had happened, Mrs Burden collapsed, though room the whole household was by her side, and in a few minutes the police were at the place.

The Burdens have a private watchman, but evidently he was taken off his guard or the burglar got into the house and secreted himself during the evening while Mr and Mrs. Burden were entertaining a large dinner company.

The dog which gave the alarm and probably saved the valuable jewels of Mrs. Burden and her daughters Miss Evelyn and Miss Gwendolen Burden, has been an unwelcome member of the household for some time. He has been in the habit of straying and Mr. Burden has paid out a large sum of money in rewards for him, and was about to dispose of him, but by this morning's vigilance he has won back a permanent place in the household.

The feeling that burglars have got a new trick in coming in over the cliff, as indicated by the presence of a strange boat off Bellevue Beach last evening, has given cottagers considerable alarm. Newport is without a detective officer this season for the first time in years.

Mrs. Burden is noted for her jewels. Several years ago she was robbed in her New York home by two servants of $25,000.

WILL RECOVER

POISONED PERSONS HAD A COMFORTABLE NIGHT.

SALISBURY BEACH, Mass., Aug. 16.—The six persons who were taken to a local hotel last night seriously ill as the result of eating ice cream which had been poisoned by unclean cans, all passed the night comfortably, and it was believed this morning all would recover. The patients are Edward O'Connell, Michael Ring, John Murphy and Miss Susie Thayer, all of Haverhill; Miss Yvonne Adams of Manchester, N. H., and Miss Flossie Seigel of Lawrence. Of the 40 seaside visitors who were poisoned by the impure ice cream, only these six were seriously affected.

Perfect fitting Glasses, that's our reputation. Prices reasonable.
CASWELL Optical Co.
23 BRIDGE ST.
Runels Bldg. Merrimack Sq.

ASSOCIATE HALL
is open for bookings from now on for next fall and winter. If interested, visit the hall, look at the floor, and make arrangements with the janitor.

G.A.R. PARADE

Thousands of People Greeted the Veterans

MINNEAPOLIS Minn., Aug. 15.—The annual parade of the G. A. R. took place today. The old soldiers were greeted at times by cheers that drowned the roar and crash of their drums as

[illegible] crowds well handed [illegible] and inspiring. [illegible] in the breeze [illegible] for miles be[illegible] were gorgeously decorated. The day was ideal. Several sharp showers during the night dispelled the oppressive heat of the day before and a cool breeze swept over the city.

Every precaution that could make the parade a success was taken by the authorities. The line of march, two miles in length was roped off. Hours before the scheduled time the streets were filled with spectators.

The parade formed at 9 o'clock and moved exactly an hour later. At the head of the column was a mounted police of police. Next and at the head of the parade proper came the Cook band and drum corps. The twenty young women who form a drill corps and are a portion of the Cook organization were especial favorites with the crowd. Next came the chief marshal of the parade, former Gov. Van Sant, and his chief of staff, Gen. Ord B. Wood, Adjutant General of Minnesota, who was followed by regimental and staff officers of the Minnesota National Guard. This comprised the entire escort of the Grand Army and then, marching in splendid, even ranks, with their formation well kept throughout the entire parade, came the first of old soldiers, Columbia post of Chicago, acting as the personal escort of Commander-in-chief Tanner.

Behind Columbia post came Commander-in-chief Tanner, mounted and attended by his personal staff.

Following the officers of the organization came the men of the Grand Army. The states marched in order of their admission to the sisterhood, Illinois having the right of the line, followed by Wisconsin, Pennsylvania, Ohio and New York in the order named. Twenty other states followed these. Among the veterans of Rhode Island county 17 two extremes were noted. One was Anson H. Hubbard, of Moline, Ill., who although 90 years of age, marched with sprightly tread and blew his fife as cheerily as in war time days. The other extreme was in the person of Laston D. Howe of Streator, Ill., who was the youngest man to enlist during the war.

Following New York came the scarlet banner of Massachusetts with a strong delegation behind it. New Jersey and Maine marched next, each with a full sized representation and then came California and Nevada, being massed together as their men were few in number. New England came to the front once more with the men from Rhode Island, New Hampshire and Vermont. The latter was especially well represented, many members of the famous old Vermont brigade being in the line. Maryland had a small representation and then came long ranks of the veteran soldiers of the Cumberland and of the Tennessee, marching under the banners of Michigan, Indiana, Iowa, Missouri and Kentucky. Last was Minnesota, which naturally was present in heavy force. The column was about three hours in passing a given point.

SEC'Y ROOT'S SPEECH

United States in Defense of Argentina's Independence

BUENOS AYRES, Argentina, Aug. 15.—At an official banquet given at the government house last evening by President Alcorta in honor of Secretary Root to which the diplomatic corps and high officers of state only were invited, the secretary made what was considered to be the most important speech he has delivered while on his tour. The scene was most brilliant, the staircase and banqueting hall presenting a picture of great splendor.

Rising to tender the secretary an official welcome and responding the health of Mr. Root, the president traced the similarity in the constitutions, progress and success in overcoming obstacles of north and south America and dwelt especially on the mutual advantage of closer friendship between the races.

Mr. Root in replying said: "I thank you, sir, for your kind welcome and for your words of appreciation. I thank you for myself. I thank you for that true and noble gentleman who holds in the United States of America the same exalted office which you hold here. I thank you for the millions of citizens of the United States.

"We admit the right to be interested in the Argentine republic and to be proud of the Argentine people. From the time when Benjamin Rush was lighting, from the day when James Monroe threw down the gauntlet of a week republic, we were then in defense of its independence and rights and from that day to this, sir, the interest and the friendship of the people of the United States for the Argentine republic have never changed. We rejoice in your prosperity. We are proud of your achievements. We feel that you are justifying our faith in free government and self-government; that you are maintaining our great ideals which demands the possession, the enjoyment and the control of the earth to the people who inhabit it. So how can the people of the United States help feeling a friendship and sympathy for the people of Argentine? I deemed it a duty to come in response to your kind invitation to say this and to say that there is not a cloud in the sky of good understanding. There are no political questions at issue between Argentine and the United States. There is no thought of grievance by one against the other. There are no old grudges or scores to settle. We can rejoice in each other's prosperity. We can assist in each other's development. We can be proud of each other's successes without hindrance or drawback and, sir, for the development in this sentiment in both countries nothing is needed but more knowledge. That we shall know each other better and that not only the most educated men and thoughtful readers of our countries shall become familiar with the history of the other, but that the entire body of the people shall know what are the relations and what are the feelings of the other country, I shall be glad that the people of the Argentine republic, not merely you, Mr. President; not merely my friend, the minister of foreign relations, not merely the gentlemen connected with the government, but the people of Argentine might know the feeling with which the people of the United States are their friends as I know the people of the Argentine republic are friends of the United States.

"I have come to South America with no more specific object than I have stated. Our traditional policy in the United States of America is to make no alliances. It was introduced by Washington. It has been adhered to by his successors ever since. But, Mr. President, the alliance that comes from unwritten and unsealed instruments, as that from the convention signed and ratified, is of vital consequence. We make no alliances, but we make an alliance with all our sisters in sentiment and feeling. In the pursuit of liberty and justice, in mutual helpfulness and in that spirit I beg to return to you, sir, and to your government and the people of this splendid and wonderful country, my sincere thanks for the welcome you have given me and my country in my person."

Mr. Root's speech was received with vociferous applause and the greatest possible satisfaction.

From Yesterday's Late Edition

CHECK FOR $200

Was Received by Chief Hosmer Today

Chief Hosmer has received a check for $200 for the Lowell Firemen's relief fund from Mr. E. W. Sweetsir, town treasurer of North Chelmsford, in recognition of the valued services rendered by the local fire department there recently.

BADLY BITTEN

Boy Attacked by Dog in Gorham Street

Joseph Leith, living at 5 Blanchard place, was the victim of a serious dog bite this afternoon. Leith was walking on Gorham street when the dog attacked him, biting him repeatedly in the face. The injured boy was hurried to the Emergency hospital where his wounds were dressed. The physicians at the hospital say that the wounds while painful will not prove serious.

TWO BOYS HURT

THEY WERE A BIT CARELESS WITH JACK KNIVES.

Two seven-year-old youths were treated at the Emergency hospital this afternoon. Both where suffering from cuts on the index finger of the left hand caused from the careless handling of a careless handling of jack knives.

The first case was that of Carlton James, who lives at 598 Central street, and the other unfortunate was Aloysius Breen of 8 Lyons street.

WANT MORE MONEY.

In spite of the alleged economy at the city farm it is now announced that the board of charities will ask for an additional $20,000.

MATRIMONIAL

Mr. Samuel Yafa and Miss Annie Warshawsky, prominent members of the Lowell Entertaining Circle, were married last night in Odd Fellows' hall in Middlesex street. Relatives and friends from New York, Albany, Newark, Philadelphia, Pittsburg, Boston, Haverhill, Salem, Malden, Lawrence, Nashua, Worcester and many other cities were present.

The ceremony was performed at 8.30 o'clock by Rabbi Elias Wolfson of the Congregation Ohabi Sholam of Lowell. The simple yet impressive Jewish nuptial rites were performed on the stage, under a canopy or "Loopey," as it is called in Jewish. The canopy was held by four little girls, Annie Metzer, Fannie Silverbush, Ida Baker, and Ida Lashowitz.

The bride and groom were escorted to the "hoopey" to the strains of the fascinating wedding march from Lohengrin. The bride was attended by her father and mother, Mr. and Mrs. Hyman Warshawsky. The maid of honor was Miss Pauline Metzer of New York City, the bride's cousin. The groom was attended by Mr. and Mrs. S. Shapire of Lawrence. The best man was Mr. Solomon Baker of Lowell.

The bride wore Irish point lace over taffeta silk, with a silk net veil surmounted by a wreath of sweet peas. She carried a bouquet of white roses. The maid of honor wore white chiffon clege, over taffeta silk, with a wreath of sweet peas. She also carried a bouquet of white roses. The bride's mother were black spangled net over black silk taffeta with blue chiffon trimmings.

The ushers were Mr. Joseph A. Goldberg, Mr. Sol. Baker, Mr. I. J. Quinn, all of Lowell; Mr. Louis Blume of Nashua and Mr. John Sandler of Lawrence.

Mr. and Mrs. Yafa will enjoy a short honeymoon trip to Washington, New York and Atlantic City, and upon their return will reside in Newbury street, Lawrence.

QUIET AT CITY HALL.

City Messenger Pattee reports all quiet at city hall this week as the majority of the "leading lights" are on vacation.

CITY HALL NOTES.

The index to streets, blocks, courts, places, etc., and the wards and precincts in which they are located are being distributed by City Clerk Dadman. The pamphlet is a very handy source of information and a person at a glance can tell in which ward and precinct any portion of a street, court, place or block is located.

PERSONALS

Pres. Michael Lawn of the M. T. I. is enjoying a rest among the New Hampshire hills.

Miss Katherine Donoghue of Hazeltine street is the guest of Miss Helen Greene of West Andover at the Greene cottage at Salisbury beach.

MATRIMONIAL

Mr. A. J. Prádel of Woonsocket, R. I., and Anna G. Walker of 332 Pawtucket street were joined in the holy bonds of matrimony by Rev. William Jenkins of St. Anne's church Tuesday afternoon. The bride wore white net over white silk and carried bridal roses. The bride was given away by her father, the maid of honor was Miss Georgiana Walker, sister of the bride. The best man, Mr. Duncan Dewar of Roslindale. A reception followed the ceremony at the bride's home. After an extended wedding tour they will occupy their new home in Woonsocket, R. I. The presents were numerous and beautiful.

EX-CALL MAN

WILL NOT BE REINSTATED IN DEPARTMENT.

The hearing given to Ex-Call Fireman William J. Tighe of Engine 5 by the board of engineers of the fire department last night was nothing more or less than a formality, for Mr. Tighe has been discharged and will not be reinstated.

Chief Hosmer discharged the man, he having the sole power to do so, and the chief did so after a careful investigation of the case. The testimony submitted last night will go for naught and it is doubtful if the finding of the board of engineers will ever be given out for in the eyes of the law the members of the board with the exception of Chief Hosmer have no right to take action towards reinstating the man. Under the law a man discharged has a right to demand a public hearing. That has been given him, but according to opinions expressed this morning it will not benefit him in the least. It served only to give additional publicity to the whole matter.

According to the acts of 1898 an act entitled "An Act Relative to Appointments in the Fire Department of the City of Lowell" includes four sections. The first act is relative to the appointment of members of the fire department and has little bearing on the case in question.

Section two, however, states: "Said chief engineer shall have the power to discharge all subordinate officers and employes in the fire department of said city, except the members of said board, and with the approval of said board, to appoint and employ all such officers and employes."

The above section of the act gives the chief of the fire department full and absolute power to discharge a man and any action taken by the board of engineers relative to the same is invalid.

According to chapter 314 of the Acts of 1904, however, a man who has been discharged has a right to call for a hearing, but what good the hearing does has never been shown. The act in question is entitled "An Act to Regulate Removals and Suspensions from Office and Employment in the Classified Civil Service."

Y. M. C. I. MEETING.

The regular meeting of the Y. M. C. I. held at their rooms on Stackpole street last evening was one of the quietest on record. The majority of the members being absent on vacation it was long after the specified time before a quorum could be got together. No business of importance was transacted.

TRIED TO ESCAPE.

NEWPORT NEWS, Va., Aug. 15.—During the heavy storm last night four West Indian negro stowaways on the British steamship Craigearn jumped overboard in this harbor and attempted to escape. Henry Thomas reached shore and was arrested today. He believes the others were drowned.

TWENTY MURDERS

Reported to the Officials in Moscow

WARSAW, AUG. 15.—ATTEMPTS WERE MADE TODAY IN VARIOUS STREETS TO MURDER POLICE OFFICIALS. IT IS SAID THAT 20 MURDERS HAVE BEEN REPORTED TO THE AUTHORITIES.

AT WLOCLAWEK, CHIEF OF POLICE KIRNOWICS AND PROVINCIAL POLICE CAPTAIN PIETROW HAVE BEEN MURDERED.

KING AND EMPEROR

Edward and William Embraced and Kissed Each Other

CRONBERG, Hesse-Nassau, Prussia, Aug. 15.—King Edward arrived here on a special train from Frankfort at 8.45 a. m. today. Emperor William and Prince and Princess Frederick Charles of Hesse-Nassau met him at the railroad station. The emperor assisted the king in alighting and then they kissed each other on both cheeks. The meeting was very cordial. The king wore a black Prince Albert coat and a silk hat. The emperor had on the uniform of the Posen Jaeger regiment with a steel helmet.

King Edward was accompanied by Sir Charles Hardinge, permanent under secretary of the foreign office, Major General Sir Stanley Clarke, chief equerry and Major F. E. Ponsonby, equerry to his majesty. Sir Frank Lascelles, the British ambassador to Germany, and the British consul general, Francis Oppenheimer, joined the royal party at Frankfort. After introductions had been exchanged the royal party and their following proceeded to Friedrichshof in automobiles, the emperor, King Edward and Prince and Princess Frederick Charles occupying the first machine. The streets were profusely decorated. Their majesties were heartly cheered by the crowds and school children who were lined up all along the route. Many Englishmen from surrounding watering places were also present.

KING'S VISIT

IS REGARDED AS IMPORTANT IN BERLIN.

BERLIN, Aug. 15.—The press of all sections refers to King Edward's visit to Emperor William from the viewpoint of being a sign of improvement in the relations between him and the emperor and the belief and hope are generally expressed that the visit will have a beneficial effect on the people of both countries, besides putting their political relations on better footing. The papers, however, avoid all extravagant hopes in this direction, evidently trying to keep within the safe maximum of practical results. Nobody expects positive political arrangements but the Cologne Gazette which usually reflects the views of the foreign office, expects the rulers to fully discuss all political questions concerning Germany and Great Britain, besides the general position of European politics. The Post, which also maintains a close connection with the foreign office, cherishes the glad expectation that "much of the ill feeling and many of the misunderstandings may be removed by a frank face to face talk."

A tone of sincere admiration for the king pervades all the leading articles. The Cologne Gazette greets his majesty with feelings of sincere reverence, the National Zeitung calls him a practical statesman of the first rank and the Neueste Nachrichten which complaining that the king's policy has been to isolate Germany, denounces him as a "political artist."

STILL HE LIVES

Alabama Negro Has Good Staying Power

BIRMINGHAM, Ala., Aug. 15. A despatch from Hattiesburg, Miss., says:

After receiving one bullet straight through the heart and another entirely through the head, Charles Williams, a negro of this city, has survived for three days and will probably recover. The wounds were inflicted by a 38-calibre revolver fired at short range. Williams fell over as though dead. The undertaker was summoned but a surgeon had arrived in the meantime, and when the undertaker's wagon arrived the negro was able to sit up. Since then he has been eating heartily and the physicians venture the opinion that he will recover if no complications arise.

JUDGE TEMPLETON

CALLED DEMOCRATIC STATE CONVENTION TO ORDER

DALLAR, Tex., Aug. 15.—Judge Howard Templeton, acting as permanent chairman, called the democratic state convention to order today for its second session.

Routine work was taken up. Nomination for governor is not expected before tonight or tomorrow. Senator Bailey's speech of yesterday in which he referred to the siege of Lucknow and the song "The Campbells Are Coming" is much talked of. Many believe that the senator will throw his strength to T. M. Campbell, a leading gubernatorial candidate. It was reported that the Colquitt and Bell men are attempting to form a coalition in an effort to defeat Campbell.

NARROW ESCAPE

Worcester Professor Arrested in Russia

ST. PETERSBURG, Aug. 15.—Prof. George H. Blakeslee of Clark university, Worcester, Mass., who was accompanied by H. N. Lubeskey, a newspaper man, was arrested near Volokamsk yesterday as a suspicious character, although he had a certificate of identity from the American consul general, Mr. Smith of Moscow and was on the point of being sent to Volokamsk when he was released by order of the governor-general at the request of Consul Smith, who in the meantime had been apprised by telegraph of the situation. Prof. Blakeslee is one of a number of Americans traveling in Russia, studying the political, social and economical conditions.

RAILROAD LINES

MAY BE TAKEN OVER BY CANADIAN GOVERNMENT.

ST. JOHN, N. B., Aug. 15. Hon. Henry R. Emerson, minister of railways and canals, announces that it is the intention of the Canadian government to purchase within a short time several branch railroads in this province which connect with the Intercolonial railway, a line owned by the government. Some time ago the Intercolonial system acquired the Canadian Eastern railroad, a line extending across the province, and the announcement by the minister is interpreted as meaning that the present government favors the further extension of the government ownership policy.

Many of the branch railways are owned by individuals or by private corporations and few of the lines have been on a paying basis, notwithstanding that heavy subsidies in times past have been paid for their construction and extension by both the Canadian and New Brunswick governments. Should these lines be taken over by the federal government, it is said that the New Brunswick government will receive a large part of the money which it has advanced in subsidies.

BANK PRESIDENT

TO BE BURIED FRIDAY AFTERNOON.

BOSTON, Aug. 15.—The body of Charles H. Cole, former president of the Globe National bank, who died at St. Margaret's hospital in this city last night, was taken to his home in Hingham today. The funeral services will be held Friday afternoon.

BALL CARTRIDGES

EVIDENCE OF DISLOYALTY AMONG THE TROOPS.

ST. PETERSBURG, Aug. 15. The investigation into the attempt on the life of the grand duke Nicholas Nicolaievitch on Aug. 10 at the guards' camp maneuvres at Krasnoye-Selo has developed that ball cartridges were used in 36 rifles of the sharpshooters. That incident was preceded earlier in the week by two sensational occurrences directly due to disloyalty among the troops. Some men of the White Sea regiment fired at one of their officers from ambush and a sergeant of the Oncirski regiment, who evidently had become aware that plotting was taking place among the men, was killed.

ANOTHER STRIKE.

WOONSOCKET, R. I., Aug. 15.—Seventy-five spinners at the Lafayette worsted mill failed to go to work this morning. At the mill office this afternoon ignorance of the cause of the trouble was professed.

THREE MISSING

Serious Fire in Buffalo N. Y., Today

BUFFALO, N. Y., Aug. 15.—A serious fire broke out at the foot of Main street at 2 o'clock this afternoon. The four-story building occupied by the Buffalo Ship Chandlery & Supply Co. at Nos. 11 and 13 Main street will be a total loss. Four men were carried from the burning building soon after the fire started. All of them were badly burned. It is reported that three men are missing.

ALL FOR BRYAN

Harmony in Nebraska's Democratic Ranks

LINCOLN, Neb., Aug. 15.—When the democrats of Nebraska met here today for their state nominating convention the aim which seemed to be uppermost in the minds of the delegates was to do nothing which might displease William J. Bryan in behalf of whose proposed presidential candidacy the Nebraska democrats desire to insure the greatest possible degree of harmony. The convention met this afternoon with Judge C. M. Skiles of David City as temporary chairman.

The gubernatorial candidate who showed the most strength at the opening of the convention was Gov. W. Berge of Lincoln, who was the nominee of the democrats and populists against Gov. Mickey two years ago. There was some opposition to Mr. Berge from a few of the democrats who opposed further fusion with the populists, but as Berge has declared that he is a democrat, opposition to him rapidly disappeared.

POPULISTS MEET.

The populists of Nebraska held their convention here today, meeting in another hall at the hour named for the democratic convention. George W. Berge, favored by many of the democrats, was also the choice of the populists for the nomination for governor.

HANKES VS. POLLARD.

H. H. Hankes was today nominated by the democrats of the First Nebraska district as the opponent of Congressman E. B. Pollard.

RETURNED TO WORK.

CALUMET, Mich., Aug. 15.—The strikers at the Quincy mine, who have been out for more than three weeks, returned to work today, accepting the terms offered by the company two weeks ago. The men demanded a raise of 10 per cent. They do not get this, but the company granted a new wage scale higher than the old one.

ISN'T IT FAIR TO SUPPOSE

That when Hostetter's Stomach Bitters have cured hundreds of cases of Stomach, Liver or Bowel troubles during the past 53 years, it will cure you, too! It is worth the trial at any rate and you'll be satisfied with the result. One bottle of

HOSTETTER'S

will convince you that it is the best for relieving and preventing attacks of Cramps, Diarrhoea, Biliousness, Heartburn, Costiveness, Dyspepsia, Indigestion, Female Ills, or Malaria.

7-20-4

Cigar factory monthly output is now 541,000, or more than Ten Millions annually. Largest sale of any 10c cigar in New England. Quality counts. R. G. Sullivan, Mfr., Manchester, N. H.

CHICHESTER'S ENGLISH PENNYROYAL PILLS

Original and Only Genuine. SAFE. Always reliable. Ladies, ask Druggist for CHICHESTER'S ENGLISH in RED and Gold metallic boxes, sealed with Blue Ribbon. Take no other. Refuse Dangerous Substitutions and Imitations. Buy of your Druggist, or send 4c. in stamps for Particulars, Testimonials and "Relief for Ladies," in letter, by return Mail. 10,000 Testimonials. Sold by all Druggists. Chichester Chemical Co. Mention this paper. Madison Square, PHILA., PA.

Wall Paper

—AT—

97 Appleton St.

COKE-$4.25

Horne Coal Company

FREE CONSULTATION

DR. TEMPLE and associates will give consultation until Sept. 1, free of charge. All those who are sick are invited to take advantage of this offer and learn their true physical condition.

DR. TEMPLE and associates cure pains in the side, back, under shoulder blade, smothering sensations, palpitation of the heart, tired feeling in the morning, poor appetite, coated tongue, blotches or pimples on the face, bad taste in the mouth, roaring, buzzing sounds in the head, bad memory, sour, sick or bloated stomach, pains in head, dizziness, headache, restlessness at night, night sweats, bad dreams, feeling of fear, stiffness of limbs, skin troubles and all blood disorders.

You can consult with Dr. Temple and associates—free of charge—at their office, 97 Central street, Mansur block, every day, 10 to 12, 2 to 5; evenings, 7 to 8 p. m. Sundays 10 a. m. to 12. Office closed Wednesdays during July and August. The price for treatment is within the reach of all, paying as able. Free X-Ray Examination.

PLUMBING DONE AS IT SHOULD BE BY

CARROLL BROS.

Plumbers, Steam Fitters and Sheet Metal Workers

36 MIDDLE ST. TELEPHONE 1650

FOR ONE DOLLAR

you can get more advertising and a wider distribution throughout the city and suburbs in The Sun than you can get for three dollars in all the other papers in Lowell. Why? Because The Sun has a larger circulation than all the other daily papers combined. It is

LOWELL'S GREATEST NEWSPAPER

LABOR UNIONS

Prefer a Charge of Conspiracy

AGAINST MASTER BUILDERS

The Case Grows Out of Injunction Suit

BOSTON, Aug. 15.—Allegations that members of the Master Builders' association are compelled by the rules of that organization to bring suits in labor troubles independent of whether said suits are just or have any good foundation in law or equity, are contained in a cross bill filed by bricklayers' benevolent and protective union 3, bricklayers' protective union 27 and stonemasons' benevolent and protective union 9, in an action brought against them by the L. D. Wilcutt & Sons Co.

As a result of labor troubles the Wilcutt company took action against the three unions named for the purpose of securing an injunction to enable it to carry on its business without interference by the unions or their members.

The parties to the action agreed to a temporary injunction and the superior court appointed Charles F. Jenney to hear the case as master.

The substance of the cross bill now filed, after admitting that the defendants are properly named and described, alleges that the Wilcutt company is a member of the master builders' association and is forced by the rules of that association and against its own inclination and will to bring the present action, although without sufficient grounds in equity.

It further asserts that by intimidation, threats, fines and other penalties the master builders' association compels its members to submit to its orders and dictates in bringing suits in labor troubles, independent of whether such suits are just or well founded.

A further allegation is that the Wilcutt company, by signing documents and papers sent to it by the Master Builders' association, has rendered itself powerless to cease, settle or withdraw from any and every suit in labor troubles, and vested such powers entirely in the Master Builders' association. It is also alleged that the Wilcutt company combines and conspires to injure the unions and their members, and in pursuance of the conspiracy has made an agreement with the Master Builders' association to ruin all labor unions with which it has dealings and, without foundation on which to base it, has brought the present action in pursuance of the conspiracy and merely in furtherance of a plan to ruin the unions and their members.

That a "black list" on which the names of all members of the unions who left its employ during the present labor troubles is maintained by the Wilcutt company for the purpose of depriving the respondents of work in Boston or elsewhere, is another allegation of the bill.

What is sought by the cross bill is an injunction to restrain the Wilcutt company from interfering with the work of employment or intimidating, threatening, or annoying members of the union, or those who may become members; from enticing members to leave the unions; from keeping the "black list," and from attempting to ruin the unions by groundless suits or other means.

A hearing will be had later.

LOWELL MAN HURT

Fell From Staging at Hyde Park

HYDE PARK, Aug. 15.—James McCauley of Lowell, aged 43, a riveter at work on the new locomotive works of the N. Y., N. H. & H. railroad company at Readville, was seriously injured yesterday afternoon by the falling of a staging.

McCauley fell 30 feet. He was not unconscious. His left arm was fractured near the shoulder, his face and legs bruised, and he sustained internal injuries.

RANKS SWELLING.

NEW YORK, Aug. 15.—The rank of the striking tugboat men gained about 40 recruits today when that number of men employed by the Long Island railroad deserted their boats upon being informed that an increase in wages which they demanded would not be forthcoming for the time being at least.

COTTON FUTURES.

NEW YORK, Aug. 15.—Cotton: Futures opened easy. Aug. 9.25 bid; Sept. 9.36; Oct. 9.50; Nov. 9.54; Dec. 9.69; Jan. 9.69; Feb. 9.75; March 9.81; Mar. 9.81; April 9.83; May 9.89.

AT THE DALE

CHILDREN OF MARY OF ST. PETER'S ON AN OUTING.

The children of Mary of St. Peter's parish are having their annual outing at Willow Dale today. Three cars full of happy young ladies left St. Peter's church at 9.30 and arrived at the Dale shortly after 10 a.m.

Rev. Fr. Mullin who accompanied the young ladies saw to it that they would have a merry time, so refreshments, fruit and other good things were generously distributed and everybody seemed to be happy. The party will leave Willow Dale at 5.30.

"WHO IS IT" DEAD.

PROVIDENCE, R. I., Aug. 15.—Who is it, the valuable trotting horse owned by Stephen L. Tingley of East Providence, which was severely injured Monday afternoon by striking a telegraph pole while running away, died last evening.

STEAMER BROUGHT $2,500,000

SAN FRANCISCO, Aug. 15.—The steamer Ventura which arrived from Australia last night brought $2,500,000 consigned to local bankers.

WRECKED BANK

May be Taken Over by Other Banks

BUSINESS MEN ARE INTERESTED

Pres. Stensland May be in Nelson, B. C.

CHICAGO, Aug. 15.—A proposition to restore confidence among the commercial interests in Milwaukee avenue by having the wrecked Milwaukee avenue state bank taken over by the big banks of Chicago, was made today by a central committee from the various depositors organizations. This committee which is composed of representatives of the Polish, Italian and commercial depositors association, will hold a conference with James B. Forgan, president of the First National bank and a committee of the clearing house association.

The committee will urge upon Mr. Forgan and the clearing house committee the necessity of a bank in the locality of the wrecked institution and pledge the support of the business men on the northwest side to a new institution under the control of the large banks.

Determined to overlook no clue as to the whereabouts of Paul O. Stensland, the police wired yesterday to Nelson, B. C. A small red-bound book which was found in Stensland's desk contains explicit directions for reaching Nelson. The directions are in the handwriting of President Stensland.

"By way of Spokane," reads one direction. Another is: "Soo Line and Canadian Pacific thence by steamer."

CAMP COBB

SECOND REGIMENT OF MAINE READY FOR DUTY.

AUGUSTA, Me., Aug. 15. The second regiment, National Guard, state of Maine, commanded by Col. E. E. Newcomb of Eastport, arrived at Camp Cobb, the rendezvous of the troops, early this afternoon. The regiment mobilized at Waterville Monday and Tuesday a practice march was made to Vassalboro, the members of the regiment marching from the latter place today.

The men were in fine condition considering the fact that the majority of them had no previous experience in "hiking." The health of the command is excellent and but few cases have been reported at the hospital.

The following is the guard detail for today: Officer of the day, Captain Geo. A. Buker, Company C, Bath; Commander of the Guard, First Lieut. Chas A Hodgdon, Company A, Gardiner; Supernumerary commander of the guard, Second Lieut. James F. Bagley, Company M, Augusta.

PROF. BREASTED

SAYS OLDEST FIXED DATE IN HISTORY IS 4241 B. C.

CHICAGO, Aug. 15.—Prof. James H. Breasted, the Egyptologist of the university of Chicago, announced in an article in the Biblical World, published yesterday, that the oldest fixed date in history is 4241 B. C. In that year, he says, the calendar was established, the year beginning on what would now be July 19. Consequently the calendar now in use was 6147 years old last month. The professor arrived at these conclusions during his long exploration trip to the Nile Valley when he compared the astronomical dates in the old and middle kingdoms of Egypt. Prof. Breasted but recently returned from Egypt.

CAR UPSET

MAN AND WOMAN WERE SERIOUSLY INJURED.

NEW YORK, Aug. 15.—A special to the Herald from Saratoga, says:

Owing to the failure of the emergency brakes to work while ascending Carroll Hill, the 60 horse power automobile belonging to Joseph Samuels of Providence, R. I., and carrying Mr. and Mrs. Samuel, Jay Abrams, of Boston and William Fishel, of New York ran down the steep incline and on reaching the sharp curve at the bottom overturned. Mr. Fishel and Mr. Samuels were pinned under the car but the others escaped with slight injuries. Mr. Fishel suffered a broken leg, and it is feared Mr. Samuels sustained severe internal injuries.

STRONG DEFENSE

SAID TO HAVE BEEN PREPARED BY COWLEY.

DETROIT, Mich., Aug. 15.—A special to the News from Lansing, Mich., says:

It is asserted by the officers who made the arrest of J. Harry Cowley of this city on a charge of being implicated in the forgery of Union Pacific stock certificates, that he has prepared a most successful defense and one that will bother them much unless they can secure certain admissions from the respondents. Cowley, however, to friends, stated that he had no idea the certificates were forged and declared that he had secured them from a friend of his boyhood days by the name of M. I. Hanna who resides in San Francisco.

CHRISTIAN WORKERS.

NORTHFIELD, Mass., Aug. 15.—The usual services of the conference of Christian Workers in progress here were held today at the auditorium at Round Top and at Camp Northfield. After the morning prayer meeting the camp council at Camp Northfield was conducted by Rev. John Douglas Adam, of Brooklyn, N. Y., Rev. Dr. G. Campbell Morgan and Rev. G. A. Johnston-Ross continued their bible lectures at the auditorium where also a praise service was led by George C. Stebbins, of Brooklyn, N. Y. A children's service at Round Top was addressed by Mrs. Livingstone, Rhode Island state secretary of the Women's Christian Temperance Union.

This evening a W. C. T. U. rally at the auditorium will be conducted by Mrs. A. G. Moody and addresses will be given by Mrs. Livingstone and by Mrs. Katherine Stevenson, president of the Massachusetts W. C. T. U. Rev. John D. Adam will also speak this evening.

JOY MANIFESTED BY LOCAL TAX PAYERS UPON THE ANNOUNCEMENT OF A REDUCED RATE FOR THIS YEAR.

BIG MEETING

CONVENTION OF ELECTRICIANS IN NEW HAVEN.

NEW HAVEN, Conn., Aug. 15.—Electricians from many parts of the country and several from Canada gathered at City hall today to attend the convention of the International Association of Municipal Electricians. Sessions will be held three days, mostly in the morning hours, as the local reception committee has planned to give the visitors a round of entertainment which will carry them to most of the cities of Connecticut. Papers on technical and trade subjects will be read by members and some matters will be discussed.

The city offered the municipal building for the convention and the aldermanic chamber was being used by manufacturers for demonstrations of apparatus.

The convention was opened by Mayor Studley who extended a welcome to the members and the freedom of the city. The speakers during the morning session were Adam Bosch of Newark, N. J., J. B. Yeakle of Baltimore; W. A. Thompson of Richmond, Va., and Clarence R. George of Houston, Tex. The discussion was in charge of Walter M. Petty of Rutherford, N. J.

If you want help at home, or in your business, try The Sun "Want" column.

PLANTS CLOSED

CAMPAIGN POSTERS WILL BE SCARCE

CHICAGO, Aug. 15. The familiar campaign poster, bearing the face of the political candidate may be a scarce article in the coming campaign owing to the spreading of the lithographers' strike yesterday. Many plants where the pictures are made have closed down while others may be compelled to do likewise soon.

The lithographing artists, engravers and designers now are involved along with the lithographic pressmen who struck Aug. 2 for the eight hour day. Lockout notices declaring for the "open shop" were posted in the idle plants yesterday. The men will all quit work probably today.

WAS ROBBED

STAMPS AND LETTERS TAKEN FROM POST OFFICE.

MONROE, Me., Aug. 15. The post-office here was robbed last night of fifteen dollars in stamps and several letters, one of which is known to have contained a check for ten dollars. The burglars gained an entrance to the postoffice by prying open a rear window. The cash register containing a small sum of money was not opened.

Positively Last Offer of

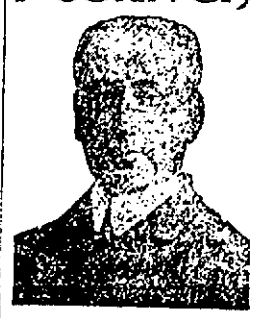

$5.00 Glasses For $1.00

THIS OFFER Includes a GOLD SEAMLESS WIRE FRAME, Guaranteed for 10 Years. Every Frame Made by Hand to Fit Your Face.

ALSO A THOROUGH AND ACCURATE EXAMINATION OF YOUR EYESIGHT. No Better Examination Can Be Had at Any Price.

IF YOU ARE TROUBLED WITH HEADACHE If you squint, if your vision blurs, if after reading a short time you get drowsy, if you have dizzy spells, if you see dark objects or if your doctor has told you that you have vertigo, nine cases out of ten the trouble is with your eyes and can be corrected by Properly Fitted Glasses.

Two Days Only Thursday, August 16 Friday, August 17

At My Lowell Office, 97 Central St., Room 11

OFFICE HOURS—10 a. m. until 8 p. m.

ARTHUR F. DOW

Eyesight Specialist, 230 Washington Street, Boston.

SENATOR HILTON

To be Fought by Wage Earners' Club

BOSTON, Aug. 15. At the convention of the Massachusetts State Wage Earners' club in Wells Memorial hall yesterday, when delegates assembled from all over the state, it was decided by the gathering that a determined fight should be carried on against all the senators who including Senator Hilton of Lowell who helped defeat the overtime bill and other legislation favorable to labor.

A long platform adopted by the meeting was of an entirely political nature, and a series of resolutions demanding the recognition of unions in politics was prepared for presentation to the platform makers of both the democratic and republican parties.

This convention marks the entrance of wage earners as a concentrated body into politics.

Among the more prominent officers elected at the convention were E. Gerry Brown of Brookline, chairman of the committee of fifteen; Secretary-Treasurer Dennis Driscoll, President John E. Potts, Recording Secretary Thomas M. Nolan, Vice-Presidents Charles Winslow of Fitchburg, Philip Sweet of Boston, G. E. Payne of Springfield, C. J. Carmody of Worcester, T. J. Durnin of Holyoke and Senator D. B. Mahoney of Chicopee.

Solomon Gompers, father of President Samuel Gompers, was introduced by the presiding officer, E. Gerry Brown, and among other things stated that he had been a union man since 1849.

CRAZED ENGINEER

FORGOT ABOUT FUEL FOR HIS BOAT.

NEWPORT NEWS, Va., Aug. 15.—Having been without coal five days, the British steamer Cadgwan, Capt. Edwards, from Daiquiri, Cuba, for Baltimore, with iron ore, put into this port yesterday. Just before the steamer left Cuba an explosion in the engine room injured the chief engineer and unbalanced his mind, and instead of loading 250 tons of coal as ordered, he took only 50 tons aboard.

The steamer was well on her journey before Captain Edwards discovered that his engineer was deranged, and he put the second engineer in charge of the engine room. Upon assuming charge that officer discovered that practically all of the coal in the ship's bunkers had been consumed and he reported the matter to the captain.

Captain Edwards decided to attempt to make Hampton Roads, and during the remainder of the voyage the woodwork on the ship was used for fuel. When the Cadgwan arrived here all of the wood aboard her had been used.

STEAMER BROUGHT $2,500,000.

SAN FRANCISCO, Aug. 15. The steamer Ventura which arrived from Australia last night brought $2,500,000 consigned to local bankers.

THE NEW BISHOP

Choice of Fr. Walsh Pleases Clergy

Boston, Aug. 15. Rev. [illegible] Walsh [illegible] Portland, Me., [illegible] whose appointment [illegible] was the occasion of [illegible] among the clergy of the Boston archdiocese. [illegible] congratulations during the day and last evening. He spent most of his time in the city at St. Augustine's chapel, South Boston, which he left [illegible] Dorchester to meet [illegible] the parochial school of the parish of the Assumption.

"I am unable to say when I shall assume the duties of my new office," said the Rev. Fr. Walsh to a reporter last evening when seen at the rectory of the South Boston church. His reception of the interviewer was friendly and cordial, and his talk, although brief, was marked by the courtesy which is characteristic of him.

"I have not made any plans for the future at all," continued Dr. Walsh. "As yet I can say nothing as to my future work. It is all still in the future, and I have not to even approach the subject consideration of it. When I have formulated any plans I will be entirely willing that they should be known to the people, but that will of course take some time. Then too whatever plans I may make will depend upon how I shall find affairs in the diocese. I must first get better acquainted. It really is a delicate procedure for me to attempt to discuss projects now."

Not evening the bishop-elect could not say how long he would remain in Boston during his present visit. He has many things to engage his attention in connection with parochial school affairs, and will endeavor to dispose of as many matters as possible while in this city.

Dr. Walsh's new honors certainly lend lights upon him last night. He spent most of last evening in the humble and arduous work of the confessional, assisting the priests of the South Boston parish in their work of preparing their parishioners for participation in the feast of the Assumption.

The Rev. Dr. Walsh has long been regarded as one of the most distinguished figures in the entire New England church.

During the past few years Father Walsh's name has been connected with elevation to the episcopacy in practically every New England diocese, either vacated or created. A few years ago he was talked of widely as a candidate for the coadjutorship of the New England church with the rank of archbishop. By a peculiar coincidence the latter position went to the Most Rev. A. Archbishop William H. O'Connell, who formerly filled the episcopal see of Portland and whom the Rev. Fr. Walsh will now succeed.

Dr. Walsh has been mentioned for elevation to the purple in connection with the dioceses of Fall River and Manchester, N. H.

THE YACHT RACE

Wind Blowing From the Northwest

MARBLEHEAD, Mass., Aug. 15.—The decision of the regatta committee of the Eastern Yacht club to hold two races a day for the Sonder class yachts in order to assist the committee in reaching a decision in selecting three American boats to race against German boats of a similar type for the Roosevelt cup offered by Emperor William, caused a great amount of discussion at the club house today before the boats started out on the third of the trial races.

Nearly all the yachtsmen assembled to agree that yesterday's race was not a satisfactory test and that while the race of the day before had been a fairly good one, the regatta committee had comparatively little information in hand to aid them in judging the merits of the boats.

The weather conditions this morning were almost like those which prevailed yesterday, and while, early in the day, there were indications of good breezes, still the yachtsmen remembered that yesterday's northwester faded out to a flat calm four or five miles off shore. Whether today's breeze would hold out was a matter of conjecture. Under the arrangements made last night the regatta committee decided to order the boats away from Half Way Rock at 11 o'clock, as heretofore. It was planned also that as soon as the boats had finished, the first course, which had been cut down one-half, to start them away for a second race as soon as possible.

The courses laid out for today provided for a triangular race, three miles to a leg and a windward and leeward race of six miles, three miles out and three back.

At colors this morning the wind was blowing from the northwest with fairly good strength inside the harbor off shore, however, the breeze had little strength.

The yachts were started at 11.10 with the breeze somewhat lighter than half an hour previous. They all went over with booms to starboard and without any trouble at the line. At once there began a series of luffing matches which carried half a dozen of the yachts some distance off their course.

The wind became much lighter on getting off shore and at the first turn it was very streaky. A boat which looked from shore like the Heyward III turned at 11.42.53, followed by the Vim at 11.44.20 and the Manchester at 11.45.07. A number of the boats that had been caught in the luffing had a hard time getting around among them being the Ark, Sally VIII and Stonkana, all of whom turned more than ten minutes after the leaders. All the boats filed around the first mark and ran for the second with sheets broad off to port.

BATTLESHIP RHODE ISLAND.

WASHINGTON, Aug. 15.—The report of the board of officers upon the final trip of the battleship Rhode Island has been received at the navy department. Under it the ship has been accepted but some changes are necessary. Some minor changes in the engines will be made by the contractors. The general condition of the ship received favorable comment.

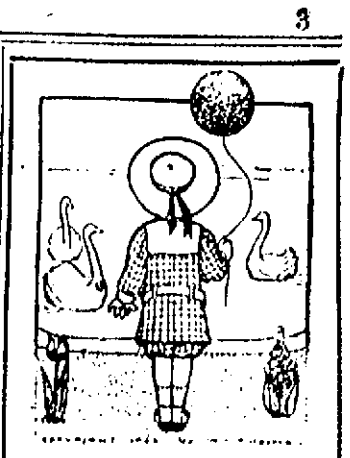

It's a science in itself to make clothing right for boys.

We examined clothing this season from all the high class manufacturers and in our judgment we picked the best.

Now it's up to the boys to prove we are right or wrong.

If any of our suits go wrong we'll do what the customer thinks right.

$1.25, $1.50, $1.75 Wash Suits 98c

Wash Pants .....15c, 2 Pairs 25c
Wash Blouses.....25c and 50c
Khaki Knickers 85c

TALBOT'S
BOYS' STORE
American House Blk., Central St.

PAY DOUBLE FARE

Brooklyn Rapid Transit Company

HAVE MADE UNIQUE PLANS

To Meet Conditions That Have Arisen

NEW YORK, Aug. 15.—An unique plan to meet the conditions which have arisen over the refusal of many passengers on the Brooklyn Rapid Transit company's lines to pay a double fare to Coney Island will be put in practice by the company today. Heretofore the principal difficulty has been experienced on the trolley cars which cross the single fare limit. Most of these cars now have been withdrawn and today passengers who desire to visit Coney Island will be compelled to travel the entire distance in elevated trains or to transfer from surface cars to the elevated at the single fare limit. It is on the elevated trains that the new plan which the company believes will prove a solution of the trouble will be inaugurated. These trains, which are made up of several cars each, will be in two sections. Passengers who express a willingness to pay the double fare will be placed in the forward cars while those who protest against the second payment will be placed in cars at the rear. It is the plan of the company to make a cut-off of the train immediately after leaving the single fare limit line and when this is completed to cut off the cars containing those who refuse to make a second payment and leave them on a side track. An official of the company said today that about 30 per cent of the passengers over the line declined to pay the second fare.

General Manager John F. Cleveland of the Brooklyn Rapid Transit said today that attorneys for the company are preparing a case to test Judge Gaynor's decision that only one fare should be exacted from passengers to Coney Island. He said that the case probably will be ready to be taken to court tomorrow or Friday.

Several employes of the company who were arrested as a result of yesterday's disturbances were arraigned in police court today. They were paroled in the custody of attorneys representing the railroad company.

CRAZY MACHINIST

Killed Two People and Committed Suicide

CHICAGO, Aug. 15.—In a fit of insanity due to illness, Emile Berner, a machinist of Batavia, Ill., murdered his brother-in-law, Ernest Franzeen, by cutting his throat with a razor, slashed Mrs. Berner so severely that she will die and then cut his own throat, dying in a few minutes. The tragedy was enacted at the Berner home.

MORE WITNESSES.

TOLEDO, Ohio, Aug. 15.—The examination of witnesses was continued today before the interstate commerce commission in the investigation into the action of railroads and ice companies. Officers of the Toledo Car Service association were questioned regarding the assessing and collection of freight charges but little of interest was disclosed. It now becomes a question whether the present Ann Arbor Railroad Co. can be held liable for the acts of the old company as managed by Wellington Burt and his associates as so far there is no evidence that the present company has discriminated in favor of any ice company.

BOMBS WERE THROWN.

WARSAW, Aug. 15.—Bombs were thrown at policemen this afternoon in three different parts of the city resulting in nearly 100 persons being injured. A panic prevails throughout Warsaw.

FIFTY POISONED

Seven are Dangerously Ill at Salisbury Beach

NEWBURYPORT, Aug. 16. Fully 50 persons were poisoned at Salisbury beach yesterday and seven are in a serious condition.

So far as physicians who have treated the cases can determine, the cause of the trouble was ptomaine poisoning from ice cream.

The persons most affected are Elizabeth Ferrier of Brooklyn, N. Y., John Murphy, Edward O'Connell, Michael Ray, Stephen Tracy, all of Haverhill, Yvonne Adams of Manchester, N. H., and Miss Fannie Sidel of Lawrence.

With the exception of Miss Tracy, the cases are yielding to treatment and hopes are entertained that all may recover.

A large crowd was at the beach yesterday, the regular summer colony being augmented by thousands from Haverhill, as this was "Haverhill day," the annual outing of the grocers and provision dealers of that city. There was a number of ice cream peddlers along the beach who dispensed their refreshments in paper boxes from wagons. At least four of these peddlers were from this city and all were liberally patronized.

During the latter part of the afternoon persons who had eaten ice cream began falling upon the beach, their faces turning black and their eyes protruding. The crowd quickly became greatly excited and as new cases were constantly added to the number of the sufferers all sorts of fears were entertained.

HURRY CALLS FOR DOCTORS.

Hurry calls were sent to Salisbury and this city for physicians and the response was quick, automobiles and special electrics being used. Among those who responded were Medical Examiner R. C. Hurd, Dr. Nason, Dr. Hoy and Dr. Brown of this city and Dr. Spaulding of Salisbury.

The sick ones had been taken into cottages and stores, the hotel Cushing and the Seaside house. The big hotel Cushing was transformed into a temporary hospital, the greater number of cases being treated there.

Before the arrival of the physicians Dr. Louis E. Mannix, a fourth year medical student at Tufts, head waiter at the hotel, and Miss Gertrude Connors of this city, a nurse, who has had much experience, began work on the sick persons. Their efforts were well directed and the phyhicians gave them much credit. The physicians diagnosed the trouble as ptomaine poisoning.

It is regarded as certain that many who were suffering slightly with the poisoning left on early evening cars for Haverhill and elsewhere and it is feared that there may be cases where persons have fallen in unfrequented parts of the beach where help cannot reach them.

Those who took any considerable amount of the ice cream into their stomachs suffered the most acute agony and were unconscious for a time. Friends and relatives thronged the hotel and other places where the sick ones were cared for.

INVESTIGATION BEGUN.

The authorities at once started an investigation of the cause of the poisoning. They began on the assumption that it was contained in the ice cream. Chief of Police Bockman of Salisbury and Henry C. Rich, chairman of the board of selectmen of that town, came to this city and procured samples of cream from John Canepa, Joe Mitchell, J. Liberatore, and Peter & Co., which were sealed in jars and will today be sent to the state authorities for analysis.

Pres. E. G. Moody of the Newburyport common council, who chanced to be at the beach, telephoned to Capt. Wells of the police here and the latter told that an investigation be started here. He called to mind the fact that only a few days ago seven Newburyport people were stricken with ptomaine poisoning, probably from ice cream.

Ex-Mayor O. J. Garney of the board of health with William Thurston, agent of the board, visited three of the dealers and requested them not to sell any more cream until the matter has been thoroughly investigated.

The ice cream men here are indignant because suspicion has been directed to them, and one of them said the authorities of the beach were neglectful in not seizing samples from all carts before they left the beach.

The End of The World.

of trouble that robbed E. H. Wolfe, of Bear Grove, Ia., of all usefulness, came when he began taking Electric Bitters. He writes: "Two years ago Kidney trouble caused me great suffering, which I would never have survived had I not taken Electric Bitters. They also cured me of General Debility." Sure cure for all Stomach, Liver and Kidney complaints, Blood diseases, Headache, Dizziness and Weakness or Debility. Price 50c. Guaranteed by Goodale and Falls & Burkinshaw, druggists.

At Cool
Lakeview
A Large and Beautiful Display of
FIREWORKS
On the evening of
Thursday, Aug. 16

CANOBIE
LAKE PARK
Week of August 13th
HOYT'S
A Trip to Chinatown
Everybody knows Hoyt's Plays
Afternoons 3.15
Evenings 8.15

"SPOTTER" CASE

To be Put Up to the Mayor

BROCKTON, Aug. 16. Motorman Edward A. Morrill, who was suspended for three days by the officials of the Old Colony railroad company for alleged remarks regarding "spotter" work on the Boston & Northern road at the hearing of officer Howard Long, who was a passenger on the car and was one of the officers who created evidence, states that he will bring charges against officer Long to the mayor and board of aldermen.

"I do not propose to have a man make charges against me unless he can prove the truth of those charges," said Motorman Morrill yesterday. "I want it proved to Division Superintendent Hall, my superior and the man who suspended me, that I am not the man who made the remark alleged."

Motorman Merrill is working in conjunction with the executive board of the street car men's union on the case. When the charges are prepared they will be filed with Mayor Bradford. Morrill and other carmen off duty were riding home the other night on a car on which officer Long, who was engaged in the Boston & Northern cases, was a passenger.

Some one remarked to the conductor in charge of the car to look out for the "spotter" and the suspension of Morrill resulted.

SILER HISSED

BECAUSE HE GAVE DECISION TO ATTELL.

GRAND RAPIDS, Mich., Aug. 16. Hisses, jeers and continued cries of "rotten! rotten!" greeted the close of a sensational 15-round fight last night when Referee George Siler gave Abe Attell the decision over Frank Carsey of Chicago.

Carsey led in the fighting for eight rounds, and from then until the end it was even. Carsey repeatedly sent stiff jolts to the face of the world's featherweight champion and the last six rounds Attell bled profusely from the nose.

Only once did Attell land a blow that looked in any way dangerous. That was in the 11th round, when, after a terrific mix-up in the center of the ring, Attell clipped Carsey a hard left on the head that turned him clear around and all but sent him down.

Attell was lightning fast, but Carsey was clever in blocking and ducking. Only once Carsey came near going down. In no round did Attell have an advantage over Carsey. The Chicago man sent home blow for blow. At the end of the fight Carsey bore no marks of the affray, while Attell was covered with blood.

In the opening round Carsey forced the fighting with hard jolts to the face, and he fought Attell away from him. In the next seven rounds Carsey outclassed the champion. The work of the Chicagoan caught the crowd, and from then until the end every one in the mammoth pavilion was with him.

At the end of the 13th round Attell came to the press box and complained that Carsey would not come to him. The crowd caught Attell's words and jeered him back to his corner. When Attell was given the decision the crowd rose almost as one man and hissed Referee Siler out of the ring.

HAD A FIT.

Rose Belanger, aged 18 years, and living at 5 Lakeview avenue, was seized with a fit in the waiting room in Merrimack square last night about 7 o'clock. She was removed in the ambulance to St. John's hospital, and in a short time was restored to consciousness.

OPEN AIR ROLLER SKATING
Good music and the pleasantest place in all New England is at
WILLOW DALE
Also bowling, boating, fishing and everything to make life happy at Bowers Bros.', Willow Dale.

LAKEVIEW THEATRE
Week Starting Monday, August 13
JOSEPH J. FLYNN OFFERS
The IMPERIAL VAUDEVILLE CO.
Consisting of the following acts:
Booth & Rudd, European grotesques.
The Dreamer Quartet, five dandy coons in coon melodies.
Howard & Colby, pictorial melodies.
Aglous & Melano, mystifiers from the Old World.
The Aherns, marvelous aerial gymnasts.
Performances every afternoon and eve.

CARNIVAL OF DEATH

Terrorists Plan Boody Outbreak in Poland

ST. PETERSBURG, Aug. 16. Acting apparently with a definite plan and at a signal, the terrorists and revolutionists yesterday inaugurated a carnival of murderous attacks with bombs and revolvers on the police and troops in various cities in Poland, echoes of which are heard from Samara, Ufa, Yalta, Kiev and even far away China, where Acting Chief of Police Gorpdchenko was slain almost on his own doorstep. The revolutionist campaign flamed out with especial virulence at Warsaw, where over a score were slain in the streets and hundreds were wounded.

Among the killed, according to the latest official advices, were two sergeants of police, 15 patrolmen, four gendarmes, seven soldiers, a Hebrew merchant and a woman. Policemen and soldiers were shot down like rabbits in the streets. Almost all their assailants escaped. Soldiers fired a volley into a crowd, killing 15 and wounding with bullets and bayonets 150.

Other Polish cities singled out by the terrorists were Lodz, where six soldiers, three patrolmen and the wife of a police captain were wounded by the explosion of bombs in the police station and two soldiers and two terrorists killed in the streets, Radom, where a bomb thrown into the police station, killed the wife and child of the police captain, Vlotslavek, where the chief of police was slain, and Plock, where at a given signal the policemen on all the posts were simultaneously attacked and several of them wounded. At Votslavek revolutionists armed with revolvers killed Chief of Police Mironovich and seriously wounded Capt. Petroff, the chief of the rural guard.

On account of the agrarian disorders, and especially several attacks on post trains, the railway between Samara and Zlatoust, which already was carrying guards on all its trains, was today placed under martial law. Two of these attacks occurred today near Ufa, revolutionists in each case flagging a train, bursting open the doors of the mail cars with bombs and rifling the registered pouches. The booty in one case amounted to $15,000, in the other case the amount captured is not known.

The investigation into the attempt on the life of the Grand Duke Nicholas Nicholaievitch on Aug. 10 at the guards' camp manoeuvres at Krasnoye-Selo has developed that ball cartridges were used in 96 rifles of the sharpshooters.

A RIOT CHARGE

Made Against the B. R. T. Officials

ATTEMPT TO SETTLE TROUBLE

Relative to the Coney Island Faro

NEW YORK, Aug. 16. Police Magistrate Hagganbottom late last night personally caused the arrest of Vice Pres. John F. Calderwood, general traffic manager Dow S. Smith and Dist. Supt. W. C. Newberry of the Brooklyn Rapid Transit company, on charges of inciting to riot and committing acts productive of public disorders.

He took the warrants to Kings highway and Gravesend road and commanded Police Inspector Cross to serve them, which he did.

When the magistrate drew from his pocket the warrants for Calderwood and Smith it was observed that he had fully 20 more.

He told newspaper men that he was acting on information and affidavits laid before him that riot and grave public disorder existed along the lines of the Brooklyn rapid transit, and that if these allegations were proved to be true he personally would act in the matter.

The troubles of the Brooklyn Rapid Transit company with those of its patrons who, since Sunday, have acted under an opinion by Supreme Court Justice Gaynor and refused to pay two-cent fares to Coney Island, seemed last night to be nearing an amicable adjustment, and it is expected that by today or Friday the seashore traffic over the Brooklyn trolley roads will be running under something like normal conditions.

The company yesterday afternoon adopted a plan suggested by Acting Mayor McGowan to give a rebate ticket to every person paying a 10-cent fare, 5 cents to be returned to the holder if the court of appeals upholds the decision of Justice Gaynor that 5 cents is the legal fare to Coney Island.

If the court should decide that the Brooklyn rapid transit is acting within its rights in charging double fare, however, the receipt is to be null and void.

The form of the receipt was approved last night and hundreds of printers set to work preparing the slips for today's traffic.

It is believed the public will accept the receipt in good faith and trust to an adjustment of the matter in the courts.

It was stated that the company is preparing the papers in a test case to be taken before the court of appeals.

This is regarded as an act of conciliation, as the burden of proof has has been held to rest with the public. In this connection the company has proposed that the Brooklyn borough president, Bird S. Coler, represent the people in their proceedings and has suggested that a word from him will quiet all disturbances.

Justice Gaynor himself helped in bringing about a peaceable solution of the difficulty yesterday by giving out an interview in which he advised everyone to pay the double fare rather than to commit acts of violence. He said:

"I had to decide whether the 10 cents or 5 cents was the lawful fare. I held the matter under anxious consideration for three weeks and was bound to decide according to my convictions as to what the law was under the statute and the judicial decisions.

"I would not have been fit to live, let alone sit in judgment, if I had weakly decided otherwise or evaded, for fear of consequence, or to curry the favor of any set of men, however powerful.

"But what should a man who is going along on with his wife and children to Coney Island for a day of rest now do; pay the double fare sooner than have violence, or refuse to pay it? I answer that I would pay it sooner than have any violence, however ill I could afford it, and I advise everyone to do the same."

SLIGHT FIRE.

An alarm from box 125 at 5.15 o'clock yesterday afternoon was for a slight blaze in a tenement house in Lewis street, owned by Robert G. Bartlett. The damage was confined to a wall which the firemen were obliged to demolish in order to reach the foundation of the blaze.

SCHOOL BOARD

Will License Bootblacks Hereafter

Owing to a recent change in the laws the school committee of a city has a right now to grant licenses to minors under 14 years of age to work as bootblacks or to sell wares and merchandise. Previous to the new law this year by the legislature the power was vested in the mayor and board of aldermen of cities and the selectmen of towns.

This law was enacted so long ago that it was incorporated in the revision of the laws made by the legislature of 1906. Two years later a change was made by the legislature to give the school committee of the city of Boston the supervision over licenses to be granted to minors under 14 years of age. Now a further change is made to give the same authority to the school committees of all the cities in the commonwealth. This change is made in order that the school committees can see to it that the children are not allowed to neglect their attendance at school.

For a child of this age to sell without a license or to violate the conditions of the license granted him makes him liable to a fine of $10.

The original law defined what business these minors may engage in, and there has been no change in this provision. In addition to the blacking of boots a minor if properly licensed can sell books, newspapers, pamphlets, fuel, fruit, provisions, ice, live animals, brooms, agricultural implements, hand tools used in making boots and shoes, agricultural products of the United States, and the products of their own labor or of the labor of their families.

THE NEGROES

TO BE REPRESENTED AT JAMESTOWN EXPOSITION.

WASHINGTON, Aug. 16.—A meeting of the Jamestown tercentennial commission was held today in the office of Sec. Shaw, the chairman of the commission. Besides Sec. Shaw, Sec. Bonaparte and Asst. Sec. Edwards, secretary of the commission and chairman of the government board, were present.

A delegation representing the negro development and exposition company, consisting of Mr. Johnson, president, Mr. Jackson, director general, R. T. Hill, treasurer, and Mrs. Ruby Page, secretary, submitted their desires in regard to the exhibit to be made by their people at the Jamestown exposition.

Of the $100,000 for the exhibit, $30,000 was set aside for a building to be designed by representatives of the colored race. The remaining $70,000 was allotted for the promotion and collection of exhibits, concert and musical features, reproducing in costume the old plantation melodies and other songs, and for such other features as the negro development and exposition company recommended.

The plan for the $50,000 monument on the place of the first permanent English settlement at Jamestown, Va., approved by the president and commission, was submitted and the supervising architect's office directed to transmit specifications for bids for the construction of the same.

Mrs. George Marchand left Monday for New York, where she is to meet her sister, Miss May Ford, who accompanied by her uncle, James Rice, has been touring Europe since May 1.

A HUMAN TORCH

Cabman Pored Gasoline Over Clothing

THEN HE APPLIED MATCH

It is Thought He Will Die

BOSTON, Aug. 16.—Abraham Horne, 38 years old, a cab driver by occupation, living at 20 Garden street, West End, armed with a two-quart can of gasoline, went to Somerville early yesterday forenoon, and, taking up a position on Middlesex avenue, about 100 yards north of Mystic avenue, he poured the gasoline over his clothing and then applied a lighted match to it.

His spectacular attempt to take his life will undoubtedly be successful, as at the Somerville hospital, where he was taken, it was stated last night that he might possibly live the night out, but that was his only hope.

He was frightfully burned about the upper portion of his body, head and face, and when discovered the only articles of clothing remaining on his body were a pair of trousers, a pair of overalls, socks and shoes. His mustache and hair were singed close to the skin.

Dementia, brought on by a nervous ailment from which he has suffered each summer for the past three years, is said to be the cause of his act. His trouble affected his head, and on several occasions before he lost all consciousness of his surroundings and knowledge of what he did.

The first news of the attempted suicide was brought to the house of engine company 2, at the corner of Broadway and New Cross street, East Somerville, shortly after 2 p. m. A delivery wagon of a large Boston department store drove hurriedly up to the house, and Lieutenant Louis E. Seymour, C. M. Craig, a driver of the engine, and Charles Spike, hoseman, were told that a man was burning to death a short distance away.

A quick hitch of the hose wagon was made, a hurried message was telephoned to the police station for the ambulance, and the three firemen rode rapidly to the scene. When they arrived remnants of smoking clothing were in the middle of the thoroughfare, and Horne, who was unknown at that time, was standing beside one of the many wagons which were clustered about the spot. The can in which he had brought the gasoline was still blazing at the roadside.

Horne was taken upon the hose wagon and brought to the engine house with pieces of clothing which had burned from the upper part of his body. He refused to tell his name, said that he lived somewhere in Boston and wanted to die. The ambulance arrived at the engine house and Horne was taken to the hospital. On the way he asked Patrolman James Pollard to kill him.

From a pocket of an outer coat belonging to Horne was taken a cab driver's badge, numbered 811. Boston police headquarters was communicated with and upon looking up the number Horne's name and address were ascertained. He lived at 20 Garden street with his wife and three children. He worked nights and his income was added to by Mrs. Horne, who conducts a small store in a basement beneath her apartment.

Mrs. Horne called at the hospital last evening. She told the matron that her husband had been ill most of the summer. She could not account for his presence in Somerville, as he knew no one in that city. He left his home in the West End about 1 p. m. yesterday, and she supposed that he was going to the open air "gym," at the Charlesbank for exercise. She heard nothing from him until apprised of his attempt to take his life.

She said that he has not taken out his cab for the past two nights as he was not well enough. He told her that he was afraid he would lose himself.

CLERKS' CARNIVAL

ARRANGED BY CITIES OF MERRIMACK VALLEY.

There is a movement on foot for an inter city carnival of the store clerks of Lowell and Nashua, Lawrence and Haverhill at Canoble Lake park on August 29 and 30. The first day will be given to Lawrence and Haverhill in which the movement originated, and the second to Lowell and Nashua. A committee representing Lawrence and Haverhill will meet tomorrow night to arrange a program for afternoon and evening sports and this will doubtless be accepted by the full committee to meet next week.

Thursday will be Lowell and Nashua day. A call has been issued by President D. A. Mackenzie of the Nashua Retail Clerks Association for a meeting to be held in the Nashua city hall Monday evening at 8 o'clock to formulate plans for the outing. In the meantime a committee will be appointed to confer with the Lowell clerks and an invitation will be extended that a committee of five from Lowell be appointed to be present at a dinner at Canoble Lake park on next Tuesday evening to perfect plans for the outing.

Nashua is represented on the diamond by two strong teams, composed of retail clerks, and they claim that from this combination a team can be selected which can more than hold its own with an aggregation composed of retail clerks from Lowell. Lowell has several strong teams, notably the O'Donnell clerks, A. G. Pollard's clerks, Putnam & Sons clerks, while there are many ball tossers among the clerks in the grocery stores and butcher shops throughout the city.

Baseball is by no means the only sport on the program of the day. There are to be running and jumping games, in fact no sport of any consequence has been omitted. The women clerks will be given ample opportunity to show their prowess in competition with their sisters from Nashua.

The most brilliant portion of the carnival occurs after sunset. Already there are indications that the lake will be one glowing mass of light. The decorations and illuminations will be profuse. Three hundred and fifty rowboats, canoes and steam launches will participate in the grand parade of light and color.

The grove will be beautifully illuminated with a myriad of handsomely colored Japanese lanterns which promises to surpass anything ever attempted before in this section of the Merrimack valley. The cottages about the lake will be decorated in keeping with other surroundings.

The New Hampshire Electric railways and the amusements at Canoble lake will contribute generously towards prizes for the various sports.

It is anticipated that the affair will be so successful that it will be made an annual feature.

LIVELY CHASE

BURGLAR CAUGHT AFTER BITING OFFICER'S FINGERS.

BOSTON, Aug. 16.—In an exciting chase after a burglar in the North End at 1.30 this morning several shots were fired, bringing together half a dozen policemen, who closed in on the thief and finally caught him. One of the pursuers tripped and fell in the street, breaking his arm, and finally when the man was caught he attacked the officers and, seizing one of their hands in his mouth, bit three fingers to the bone.

The man under arrest is Raffaele Cavanell, aged 36 years, and he says he has been living at 250 North street. He is charged with breaking and entering in the night time the house of Maria Rueva at 271 North street and the larceny of a pair of trousers valued at $2, a silver watch valued at $10 and two $1 bills, the property of Guisseppe Plandorsa, a lodger.

PELHAM

Mr. Harry N. Fairbanks and Miss Lottie B. Fox of Pelham were united in marriage Tuesday at the parsonage of the Congregational church, the officiating clergyman being the pastor, Rev. J. L. Hoyle. Both are well known in the town, Mr. Fairbanks being a conductor on the local electric road and Mrs. Fairbanks is the daughter of Mr. and Mrs. Gage Fox of Gage hill.

The couple started immediately on a brief wedding trip, after which they will be at home at Gage hill.

Rev. J. L. Hoyle started Tuesday on his vacation. He is to spend the remainder of this week in Worcester and expects to go to Bath, Me., later.

The church is to be closed while he is away. He plans to be in Pelham the Saturday of each week his vacation continues.

Miss Bessie F. Hyde has returned from Fitchburg, Mass., where she has been visiting relatives.

Mr. John McClure of Fitchburg, Mass., is visiting at the home of Dr. and Mrs. E. Hyde.

Last Monday morning Mr. and Mrs. Frank H. Hillman, Miss Greeley and her brother and his wife, Mr. and Mrs. Arthur Greeley of Lowell, went to Southport, Me., for an outing of a week or more. They went by train to Bath, Me., and took the boat down the Little Sheepscot river to Southport.

A very novel and interesting entertainment was given at the town hall at Pelham Tuesday evening by the musical Elmores, a trio of performers who are giving a series of entertainments in the surrounding towns.

A DRUGGIST'S LETTER
I have just received the following letter from a prominent druggist:
SPIM COMPANY, Johnstown, N.Y.
Gentlemen:—I wish to enter my baby in the $500 Beautiful Baby contest, but thought I would wait until I could thoroughly test
SPIM SOAP
After investigation I find that it does all that you claim in taking the place of TALCUM, and I believe it will be a blessing for the mothers and babies, especially those suffering from prickly heat. From my personal recommendation, we are now enjoying a liberal patronage on SPIM goods.
Spim Soap, 25c. Spim Ointment-Cream, 50c.
Of your grocer or druggist or postpaid by mail. If not satisfied for any reason, your money back. The Spim goods are guaranteed by Chas. B. Knox, maker of
KNOX'S GELATINE
the purest and best gelatine in the world.
Sold by all first-class grocers.
Send a postal for our FREE booklet, "Watch the Baby." It tells how your baby may win a prize of from $5 to $500.
SPIM CO. (Chas. B. Knox, Sole Proprietor) Johnstown, N.Y.
For sale by Ellingwood & Co., Davis Square Drug Store, Geo. A. Willson & Co., C. W. Trombly, Falls & Burkinshaw.

A CARD
We the undersigned, do hereby agree to refund the money on a 50-cent bottle of Green's Warranted Syrup of Tar if it fails to cure your cough or cold. We also guarantee a 25c bottle to prove satisfactory or money refunded.
Brunnelle Pharmacy, F. H. Butler,
A. Thomasson, A. F. Story & Co.,
C. E. Carter, E. T. McEvoy,
Carleton & Hovey, A. W. Davis & Co.,
Ellingwood & Co., Carter & Sherburne
Rochette & Delisle, F. C. Goodale,
F. P. Moody, Albert E. Moore,
Falls & Burkinshaw.

Cleansing
Pressing
and Dyeing
Should you desire to have your summer wearing apparel made to look as good as new, cleansing, pressing and possibly dyeing is what is needed. If we do the work we guarantee results.
BAY STATE DYE WORKS
54 PRESCOTT STREET

Letter to BOULGER SHOE CO., Lowell, Mass.:
Dear Sirs: How did you get your business? we'll tell you how we got ours. You sell shoes, we make paint; perhaps we can do a good turn to ourselves, you and we, by swapping experiences.
We began 152 years ago in a little shop a few minutes walk from where we are now; a great many things have happened, we don't remember them all. We made as good paint as we could and learned to make better. We are the oldest now; we don't know whether we had any teacher or not; it's so long ago; if we had, he's gone and forgotten. We should have been forgotten, if we hadn't made good paint and friends.
You buy your shoes; you have an advantage in that; if you make a mistake, you can stop it quick; if you make a hit, you can push it quick. We've had to go slow; it's hard to pick-out one's own mistakes, and nothing but fun to correct the mistakes of others.
You know where to go for leather that keeps its shape, feels good, looks new, and wears a long time. What a comfort it is to be comfortable from making one's customers comfortable!
We also have a unique advantage—unique, you know, means that nobody else has anything like it. We make a a strong paint that takes less gallons, saves half the cost of painting your house, and it's like that leather of yours for wear. It is all paint and the strongest of paint. Paint is usually adulterated and weak.
We're very old, but we make young paint! one gallon is better than two, if it has the stuff in it.
Yours truly,
F. W. DEVOE & CO.,
New York.
P. S.—The Adams Hardware and Paint Co. sell our paint.

LOWELL WOMAN

Looking for Her Husband in Fitchburg

Mrs. Eugene Choquette of this city is looking for her husband and the police of Fitchburg, in which city she believes her husband to be, are assisting her in her search. She thinks her husband is in Fitchburg because he formerly worked there.

Mrs. Choquette formerly lived at 21 Eddy street, Providence, and her husband worked there around stables. From there, they recently moved to Lowell, and the husband found employment in stables here, while the wife waited on table in restaurants. Last Monday, Mr. Choquette went to work as usual, but failed to return. Feeling that he might have gone to Fitchburg his wife went there Wednesday night and Friday morning called on Inspector Flaherty, to whom she told her story. No trace of the man could be found.

The description of the missing man is 25 years, 5 feet, 4 inches tall, 140 pounds, light brown hair, brown eyes, light complexion and boyish looking. He wore a straw hat, black clothes and a cream colored shirt.

How's Your Hair?

Falls & Burkinshaw Announce That They Have at Last Secured a Cure for Hair Troubles.

We beg to announce to the people of Lowell that we have secured the agency for one of the greatest discoveries of recent years. We refer to the prescription of Sir Erasmus Wilson, M.D., England's most successful specialist in diseases of the scalp, who was knighted for his many successes in the treatment of skin and scalp. Upon the death of Dr. Wilson this prescription was secured by American chemists and is now offered to the public under the name Dr. Wilson's English Life to the Hair. This preparation will grow hair on bald heads, even after all else fails. Unlike other hair preparations it is not sticky or greasy, but gives a live and glossy appearance to the hair. Miss Cornelia Stevens, 6 Smith avenue, Boston, Mass., says: "Dr. Wilson's English Life to the Hair grew a magnificent head of hair for me after I was told that I was becoming hopelessly bald. My hair now reaches nearly to my waist and is heavy and glossy. I cannot too highly recommend it." If you are growing bald, troubled with eruptions, dandruff, scales, or any scalp troubles, try Dr. Wilson's Life to the Hair. Albert Chemical Co., Boston, Mass., proprietors. Sold by Falls & Burkinshaw, 418 Middlesex street, Lowell, Mass. Price 50c.

Ladders, Baskets
Fruit Pickers
Apple Parers, Etc.
W. T. S. Bartlett
653-659 Merrimack St.

CURES in 1 to 5 days. Guaranteed not to stricture. Prevents Contagion. THE EVANS CHEMICAL CO. CINCINNATI, O. U. S. A.
MEN AND WOMEN. Use Big G for unnatural discharges, inflammations, irritations or ulcerations of mucous membranes. Painless, and not astringent or poisonous. Sold by druggists, or sent in plain wrapper, by express, prepaid, for $1.00, or 3 bottles $2.75. Circular sent on request.

DR. ROTHFUCHS
SPECIALIST FOR MEN
Graduate of Harvard Medical University
117 Merrimack Street, Lowell

Pay Me When You Are Cured
C. C. Rothfuchs, M. D.
My method of treatment cures to stay cured, without pain or detention from business.
I give a guarantee in every case accept for treatment.
I give my personal attention to every case, from start to finish.
Consultation, examination and advice to men FREE.
My charges are the lowest for the best expert services. Responsible parties can pay me for my services when cured.
FREE X-RAY EXAMINATION
DR. ROTHFUCHS'
Medical Co., Inc.
117 MERRIMACK STREET
Hours daily—9 a.m. to 8 p.m.—Sunday, 10 to 1. Closed Wednesday.

LEFT A FORTUNE

Patrick McGrath's Wealth Goes to Friends

BOSTON, Aug. 16.—Fifty years ago Patrick McGrath left his home in Tuam, County Galway, Ireland, and came to America. He settled in Bismarck, N. D., and since that time nothing has been heard from him; but this week news reached James F. McGrath of Woburn a nephew of Patrick, that his uncle had died in Bismarck by falling from a horse, leaving an estate valued at $250,000. Patrick McGrath was not married and left no will. The news of his death reached Woburn from a brother of James F., who lives in England.

Mr. and Mrs. James F. McGrath will leave Woburn for Dakota Sunday. Mr McGrath has power of attorney from surviving nephews and nieces. It is said that the property consists of [illegible] acres of land and $215,000. George S. McGrath of Woburn, Michael McGrath of Philadelphia, Philip McGrath of England and three sisters, Mrs James Barry and Mrs. George Lumberton of New York and Mrs. John Whelan of Yonkers, N. Y., are his supposed heirs.

"UNFAIR LIST"

PRONOUNCED ILLEGAL BY COURT DECISION.

The following is from the Haverhill Gazette and is of special interest to labor unions:

The superior court has just handed down a decree in a Whitman case, enjoining the Brockton Central Labor union from maintaining a boycott against a box manufacturer of Whitman, which is of the greatest importance to organized labor, because, if it is sustained by the higher court, it most effectually puts a ban against the unfair list and its publication as a threat to enforce the demands of labor. The trouble between the trade union and the Whitman box manufacturer was practically that of the refusal of the latter to maintain a closed shop. His shop was declared unfair, after a strike had been ordered and had been broken, and testimony was given before a master in a petition for an injunction against the union to the effect that various means were tried for advertising the shop as unfair and for driving away what patronage it had. The master finds the grievance against the concern unworthy and condemns the "boycotting" as unjust and a conspiracy against property, and the court, confirming the master's finding, issues a decree of injunction which in very exhaustive language restrains the Central Labor union, its members or agents, from interfering with the business of the box manufacturer, adding to the order of restraint as to interference with his employes, a further order restraining the union from any effort to curtail his trade and patronage, as had been attempted. The direct boycott has been ruled out of legitimate practice for many years, but it has been claimed that the creation of an unfair list was a safe step removed from the boycott and could not be challenged. Apparently by this decision of the courts the "unfair" list cannot be used, and the unions are left only with the union label as a means of carrying out their purpose.

TIMOTHY HEALY

IN NOW ON HIS WAY TO THIS COUNTRY.

QUEENSTOWN, Ire., Aug. 16.—The steamship Carmania, which sailed from here yesterday for New York, took Timothy M. Healy, M. P., and his family. His trip is said to be purely one of pleasure.

DAUGHTER DEAD

Shiloh Girl Was Given No Letters

AUBURN, Me., Aug. 15.—News has just been received here of the death of Miss Flora Harriman at Auburn, Me. No particulars concerning her sickness and death have been given out by the Sandfordites, simply the mere statement, "Flora has gone," being made.

She was the daughter of Mr. and Mrs. N. H. Harriman, who formerly lived at Shiloh and left the hillsides. However, two of their children remained with Sandford, the daughter Flora and a son. The daughter has passed away and the son is said to be in ill health.

On a recent visit to Lewiston, N. H. Harriman, who is now in the brokerage business in Boston, said that he understood that his daughter, who was then in Jerusalem, was in a dying condition, but she was not allowed to receive letters from her parents and that he had no possible way of communicating with her or learning anything definite regarding her condition.

"I expect to hear any day that she has gone," said Mr. Harriman, and his eyes filled with tears. "It is a terrible thing to have your children so taken from you and taught to regard their parents as strangers who are unfit associates for them."

Mr. Harriman tried to get information many times concerning his child but since last May has not been able to hear a word from them. Some time in May Flora's brother sent a note to his mother, stating that his sister was not well. This was all he said. Fearful of her daughter's hopeless condition, the anxious mother made repeated efforts to learn the particulars concerning her daughter's illness, but without avail. Less than four four weeks ago Mr. Harriman visited the Sandford headquarters in Boston at 545 Massachusetts avenue, and tried to learn something of her condition, but the inmates would not even tell him where he could find Mr. Sandford.

COTTON FUTURES.

NEW YORK, Aug. 16. Cotton futures opened steady. August 9.25, September 9.26, October 9.45, November 9.49, December 9.52, January 9.62, February 9.66, March 9.74, April 9.77 bid, May 9.82.

LITTLE MORGAN GARDNER.

MORGAN GARDNER

Youngest Boy With the Gloves

Morgan Gardner, aged one year and nine months, is the youngest pugilist who donns the gloves today. He is the son of Mr. and Mrs. George Gardner of this city and is now with his parents in Chicago. George, his father, is the well known boxer who made a great name and considerable money in the ring. Morgan is a chip of the old block, and according to reports puts up a pretty stiff battle already. At present his father is engaged training Battling Nelson for his battle with Joe Gans on Labor day, and when that is over the Gardners will come East to give their many friends here a chance to see Morgan, the coming champion.

PERSONALS

Mrs Cornelius F Moran and Miss Vera Moran are sojourning at Revere beach. They are stopping at the Ocean Park house.

Mrs. Louis Tanguay and two daughters, the Misses M. Louise and Rolfe Tanguay, will leave Lowell today for Montreal, where they will spend the next few weeks with relatives and friends.

Mrs. Frank Fay, Mrs. Annie B. McHugh, Mrs. Charles Riley, the Misses Ida and Margaret Riley and Margaret Griffin, are at Revere beach.

Miss Mamie Cronin of Suffolk street, accompanied by her cousin, Miss Margaret Sullivan of Andover, has gone to visit the latter's sister, Mrs. Dr. Reilly, at her summer home in Newport, R. I.

Miss Nellie Gilroy of Butterfield street and Miss Agnes O'Brien of Wilde street are at Salisbury for a two weeks' stay.

Misses Julia and Della Lyons of Sargent street have gone to Salisbury; later, they will go to Newton.

Miss Anna Bradley of 2 Pollard street and Miss Susie Finnegan of 16 Floyd street have returned after two weeks spent at Nahant.

Miss Ina McCaskill and Miss Lena Mahoney of Lowell will spend the next 10 days at Revere beach.

Mr. and Mrs. Donald McCaskill and family of Marlboro will spend the next two weeks with Mr. McCaskill's brother, Mr. Charles McCaskill of 8 Dudley street.

Miss Laura Molleur of Lowell and Miss Frances Molleur of Haverhill are at Revere beach.

Miss Sadie Hart of Chelmsford Centre has accepted a position with Miss F. J. Kiff, hair and skin specialist, of Massachusetts avenue, Boston.

The Misses Margaret Eagen, Nodie Dwyer, Della Dwyer, Margaret McGuirn, Minnie Donahue of the Bay State mills, and Miss May Gallagher of the Hamilton engraving shop, have gone deep sea fishing.

Mrs. William Corey, Mrs. Patrick Corey, Mrs. John Corey and families of Abbott street, have returned home after a vacation at Lynn beach.

The Misses Mary and Helen O'Connell of Everett street are enjoying a three weeks' vacation at Salisbury and Hampton beaches.

Miss Ardelle LaSalle of Farnham, P. Q., who has been spending a most enjoyable four weeks with her mother at 23 Emery street, has returned home, accompanied by her two sisters, Misses Hattie and Ida LaSalle. On their way they will visit their sister, Mrs. F. A. Winters, at Highgate Springs, Vt.

Miss Bessie Swann of Palmer, the guest of Mr. and Mrs. Jackson of Tenth street is spending a few weeks at the camp of Mr. and Mrs. H. P. Evans at Methuen, accompanied by Miss E. Lillian Jackson.

Mrs. A. Van Hise of 105 Gates street has gone to New York, where she will interest herself in millinery study until Sept. 1.

Mr. H. F. Harris and son, with his sister and daughter are at York beach for the remainder of the month.

Mr. and Mrs. George E. Burns will spend the next two weeks at Moosehead lake.

Miss Mary E. Munn and Miss Gertrude S. Munn leave tomorrow for Marblehead.

Miss Josephine Sullivan of Mt. Washington street has returned after two weeks at the beaches.

Miss H. A. Chambers of Buffalo, N. Y., is visiting Miss Katherine Duffy of Pleasant street.

Miss Etta Freeman of Fort Hill avenue and Miss Katherine Freeman of Pleasant street are spending their vacation touring the New England beaches, and before returning will visit New York.

The Misses Sadie Boyce and Etta Greene of Belvidere will spend the next two weeks at the mountains.

Miss J. F. Farrell and Mrs. Thomas Farrell and Miss Aiale Farrell of Agawam street, and Mrs Lenox and daughter, Miss Addie Lenox of Springfield avenue, are at York beach.

Mr. John McDermott and Mr. Fred Martin of Crest street are spending the week at Salisbury beach.

Misses Marjorie Macdonald and Mamie McGilly are mailcating at Bunker Cottage, Westford, Mass.

Misses Mary and Sadie Conway of Chestnut street are enjoying the sea breezes at Revere beach.

Miss May Cummings of Pawtucketville will spend the next two weeks at Cape Ann.

Miss Minnie Connors of Duffer avenue and Miss Mamie Owens of Pollard avenue, Centralville, are spending a couple of weeks at Lynn beach. They will make a tour of the other adjacent beaches before returning.

Miss Anna and Katie Doyle of Broadway and Miss Mary McGirr are making a tour of the beaches. They will be gone three weeks.

Miss Mary Keegan of Ellsworth street and Miss Mary Cushing will enjoy the next two weeks at Revere beach.

SOCIAL AND FRATERNAL

The regular meeting of Court City of Lowell, F. of A., was held last night and considerable business of importance was transacted. At the next meeting a committee will be appointed to make arrangements for the twentieth anniversary of the court. Refreshments will be served and good speakers heard.

The meeting of the Minnequa council, No. 72, Degree of Pocahontas, was held in G. O. A. M. hall on Tuesday evening, Aug. 14. One application for membership was received. An invitation was accepted from Mrs. Lilla J. Brown to hold a basket picnic at her summer home at Belle grove on Saturday afternoon, August 25.

TYPO UNION

STILL FIGHTING FOR EIGHT-HOUR DAY.

COLORADO SPRINGS, Col., Aug. 16.—By a unanimous vote the delegates to the International Typographical union convention yesterday adopted a resolution expressing their full confidence in the officers and the executive council congratulating them on "the wisdom and prudent foresight shown in the conduct of the contest for an eight-hour day" and especially endorsing the action in the ten per cent. assessment levied for the purpose of conducting the strike.

The arbitration arrangement with the American Newspaper Publishers' association was accepted, assurance being given by Frederick Driscoll, labor commission for the publisher that they were to ratify it next February.

The new arrangement is but slightly different from the one which expires on May 1, 1907, and insures the newspaper publishers against walk-outs, strikes or boycotts, they agreeing to arbitrate all differences respecting wages, hours and conditions of labor. A national board of arbitration is created to consist of the three executive councils and three of the standing committee of the publishers' association.

PRISON OPENED

TO SAVE HONOR OF UNITED STATES.

NEW YORK, Aug. 16. To protect the honor and dignity of the United States, as well as the rights of a citizen, he said in his opinion, Judge Hough, in the United States circuit court yesterday, ordered the release of Charles C. Browne from Sing Sing prison and signed a paper making his order effective. Browne will be set free but will be arrested at once under an indictment different from that under which he was convicted and sentenced.

Special Sale for Friday and Saturday

THE PLACE TO GET WHAT YOU WANT

Trading here is like banking money. You'll find the goods better and our prices lower than elsewhere. Give us an order and save ten cents on the dollar.

Best Corned Beef Fancy Brisket (best in Lowell), 5c and 6c lb.

Smoked Shoulder 10c

Canned Goods, 6c
Best Strawberry Beets..... 6c
Best Crystal Spring Baked Beans 6c
Best Fairy Queen Sugar Corn... 6c
Best Golden Wedding Green Peas 7c
Best High Grade String Beans.. 6c
Best New England Marrow Squash 6c

5c Pure Spices, 5c
Slade's or Stickney & Poor's.
Allspice.....5c White Pepper..5c
Cinnamon....5c Black Pepper..5c
Cream Tartar 5c Cloves 5c
Ginger .....5c 20 large Nutmegs.....5c

Starch
Best Corn Starch, 5c pkg.; 6 pkgs. 25c
Best Lump Starch, 3 lbs. for....10c

9c Special 9c
Choice Alaska Salmon..... 9c
Shute & Merchant Gold Wedge Brand Shrimp 9c
White Daisy Plums..... 9c
Swan Cove Brand Clams.....9c
A. & R. Loggie's Blueberries, 9c can

Van Camps New Soups 6c
Chicken .....6c Mock Turtle..6c
Julienne .....6c Bouillon 6c
Consomme ....6c Oxtail 6c
Mulligatawney, 6c Beef 6c
Vegetable ...6c

Fancy Staples, 6c
Best Large Flake Rice.....6c lb.
10c pkg. Macaroni, Blue Cross Brand 6c
Pearl Tapioca .....6c pkg.
Best Mince Meat.....6c pkg.
Boneless Codfish .....6c lb.
Qt. bottle Best Ammonia..... 6c

Choice Pure Extracts 6c
Strawberry ...6c Vanilla 6c
Wintergreen ..6c Lemon 6c
Raspberry ....6c Peppermint ...6c
Jamaica Ginger..... 6c

Cereals
Toy Oats, a toy in every package 8c
Buckeye Oats 8c
Mother's Oats 8c
Quaker Puffed Rice 8c
Best Loose Rolled Oats.....2½c lb.

Legs of Lamb Short Cut 10 & 12c
Armours' Star Hams Small Size 14c
Potatoes Large, new Pk 22c
Sugar - - 5c lb
Raisins All the best brands. Lb 8c
Currants Leading kinds Lb 8c
Eggs Fresh Western Doz. 19c
New Corn Doz 10c
New Cabbage 1c lb
Best Flour $5.15 bbl
Bags B.M.C., Ben Hur Pride of Elysian 70c
Tomatoes Can 9c
Dzerta Jello All flavors Pkg 7c
Best Butter Tub or print lb 20c
Best Cream Cheese 10c lb
Pure Lard In 3-5-10 lb pails. lb 10c
Pea Beans 6c qt
Yellow Eye Beans 6c qt
Green Peas 6c
White Canada Peas 6c
Chickens Fancy fresh killed. Lb 15c
Fly Paper 4 Sheets 5c

Good Bread Flour $4.75 a bbl.

Choice Fresh Meats
Best Hams .....15c lb
Legs of Veal.....10c and 12c lb.
Forequarters Veal....7c and 8c lb.
Rump Butts.....9c and 10c lb.
Best Sirloin Roast Beef, 12c and 15c lb.
Best Rib Roast Beef....8c to 12c lb.
Best Rump Steak....15c and 18c lb.
Best Sirloin Steak..15c and 18c lb.
Best Round Steak. 2 lbs. for....25c
3 lbs. Best Frankforts for.....25c
Best Liver .....5c lb.
3 lbs. Good Round Steak.....25c

Teas and Coffees
We guarantee these goods to give perfect satisfaction. If not, return them and get your money back. No charge for samples.
Best Japan Tea, 25c lb., 5 lbs. $1.00
Best English Breakfast, 20c lb., 6 lbs. $1.00
Best Assam.....25c lb., 5 lbs. $1.00
Best Formosa Oolong, 25c lb., 5 lbs. $1.00
Best Mocha and Java.....15c lb.
Chase & Sanborn's Pure Coffee, 20c lb.

Sardines
Fresh American Sardines, 4c box, 8 boxes for 25c
Bar Harbor Brand. Fancy Sardines, 10c size.....5c box; 6 boxes 25c

Salt Fish
Medium Shore Mackerel.....8c lb.
Large Mackerel .....8c lb.
Pickled Cod .....4c lb.
Large Split Herring.....4 for 10c
Best Red Salmon.....8c lb.
3-lb. box Smoked Herrings.....15c

Special
Manhattan Gelatine, best in the market 6c
Wetmore's Grated Cocoanut, 6c pkg.
Can Baker's Cocoa..... 8c
5c pkg. Sterry's Cocoa Shells.... 3c
Schooner Jelly 7c
Schooner Mustard..... 8c
Mason Jar Fine Table Salt..... 6c

Lard
Cudahy's Blue Ribbon Compound Lard—best in the market:
20 lb. pails..... 7¼c
5 lb. pails.....8c lb.
3 lb. pails.....8c lb.

Choice Bottled Goods
1 qt. bottle Bluing..... 6c
1 qt. bottle Ammonia..... 6c
1 pt. bottle Worcestershire Sauce 6c
1 pt. bottle Lime Juice..... 6c
1 10c bottle Horse Radish..... 6c
1 10c bottle German Mustard.... 6c

John F. Saunders 159 Gorham St. Corner Summer
Telephone 592-3

Lowell, Thursday, August 16, 1906

A. G. POLLARD & CO.

The Store for Thrifty People

FRIDAY CLEARINGS

Short Kimonas 15c Each

Just think a dainty short kimona, made from good quality lawn, in pretty colorings, finished with wide white facing, usually sell for 50c, Friday .....15c EACH
(Only one to a customer)

$1 Lingerie Waists Only 49c

Made from fine quality lingerie fine tucks and embroidered fronts, open work yokes, button backs, long and short sleeves, at..49c EACH

$1 White Skirts Only 49c

Made from Russian duck, fine lawn and linen, made seven gore styles, side plaits, tab trimmed, usual price $1.00. For Friday..... 49c

$5 White Skirts Only $2.49

Made from imported Irish linen, every thread warranted, wide plaited and strapped style, splendidly tailored, usual price $5.00, Friday at $2.49

$3 Shirt Waist Suits Only $1.50

Made from fine handkerchief linen and fine India lawn, with cluster tucking, hemstitching and fine English embroidered fronts, open back and front, skirts made and trimmed to match, extra full and wide, at $1.50

EAST SECTION—SECOND FLOOR

END OF SEASON CLEARANCE SALE

Of Lace Curtains, Couch Covers, Portieres, Rugs and Art Squares. The biggest values ever offered you in this line will be on sale for one week only in our Drapery and Rug Departments. The following list of prices gives you a small idea of the bargains we have:—

LACE CURTAINS

NOTTINGHAM LACE.
75c quality .....49c Pair
$1.00 quality .....69c Pair
$1.50 quality .....98c Pair
$2.00 Scotch Lace.....$1.30 Pair
$3.00 Scotch and Cable Lace, $1.79 Pair
$4.00 Brussels effect..$2.29 Pair
$5.00 Extra Fine Brussels effect, $3.49 Pair
$2.50 Irish Point.....$1.49 Pair
$3.50 Irish Point.....$1.98 Pair
$4.00 Irish Point.....$2.49 Pair
$5.00 Irish Point.....$3.49 Pair
$6.50 to $7.50 Irish Point and Swiss .....$4.98 Pair
$8.50 to $12.00 Irish Point and Swiss .....$5.98 Pair
$10.00 to $12.50 Hand Made Arab $4.98 Pair
$15.00 to $17.50 Hand Made Arab $5.98 Pair

RUFFLED CURTAINS

98c Fish Nets.....50c Pair
$1.50 Bobbinet..... 98c Pair
$3.00 to $5.00 Bobbinet and Point d' Esprit.....$1.98 Pair
$5.00 Bonne Talne.....$2.49 Pair
$3.50 Bonne Talne.....$1.98 Pair
49c Muslin.....39c Pair
75c Muslin .....49c Pair
98c Muslin .....69c Pair
$1.50 Muslin .....98c Pair
$2.00 Muslin .....$1.25 Pair

STRAIGHT EDGE BOBBINET CURTAINS

$1.25 Savoy .....93c Pair
$1.75 Savoy .....$1.25 Pair
$2.75 Soutache .....$1.49 Pair
$2.98 French Soutache, $1.98 Pair
$1.49 Battenburg Edge..98c Pair
$2.00 French Braided...98c Pair
$3.50 Point de Luxe...$1.98 Pair
$5.00 Renaissance.....$3.49 Pair
Colored Cross Stripe Curtains .....79c to $2.50 a Pair

COUCH COVERS

$1.25 quality.....89c Each
$2.00 quality.....98c Each
$3.00 quality, 50 in... $1.69 Each
$3.50 quality, 60 in....$2.29 Each
$4.50 Bagdad, 60 in... $2.98 Each
$5.00 to $7.00 Oriental, 60 in., $3.88 Each
$3.75 Tapestry Portieres, $2.49 Pair
$2.98 Tapestry Portieres, $1.98 Pair
$4.50 Tapestry Portieres, $2.98 Pair
$5.00 to $6.00 Tapestry Portieres, Mercerized .....$3.98 Pair
$7.00 to $8.00 Tapestry Portieres, Mercerized .....$4.98 Pair
$8.50 to $10.00 Tapestry Portieres, Mercerized.....$5.98 Pair
$12.50 to $15.00 Mercerized, Fringed, Corded and Duplex, $7.98 Pair

SASH CURTAINS, YARD GOODS

12½c and 15c yard wide Muslin to close .....10c Yard
17c and 20c yard wide Figured Muslin, 40 in., to close.....12½c Yard
25c and 29c yard wide Figured Muslin, 42 and 45 in., to close 17c Yard
15c and 17c 30 in Scotch Lace..... 12½c Yard
25c and 37½ 45 in. Nets and Lace .....25c Yard
37½c and 42c 30 in. Vestibule Point Lace .....25c Yard
50c and 75c 30 in. Vestibule Point Lace, Swiss and Irish, 37½c Yard

500 LACE PANELS For Doors at Less Than Half Price

49c Panel 25c
75c to $1.00 Panel..... 59c
$1.69 Panel 98c
$2.00 Panel $1.19

LAMBREQUIN AND PIANO SCARFS

75c Sateen Scarf, 2 yards long..... 39c
$1.00 Sateen Scarf, 2½ yards long and 1 yard wide..... 89c
$1.75 Silk Scarf, 2½ yards long, tassel fringe $1.59
$2.50 Printed Scarf, 2½ yards long, heavy tassel fringe.....$1.29
$2.50 Printed Scarf, 2½ yards long $1.98
$4.00 to $6.00 Japanese Silk Hand Embroidered Scarfs $2.98

For One Week Only Now on Sale
Merrimack St.—Gallery

THE LOWELL SUN

SUN BUILDING, MERRIMACK SQUARE, LOWELL, MASS.

JOHN H. HARRINGTON, PROPRIETOR.

Member of the Associated Press.

Three Dollars per Year. Twenty-five Cents per Month

The Sun receives the full day service of THE ASSOCIATED PRESS, the greatest news-gathering organization in the world. The entire service received over a leased wire, by our own operator, in our own office in The Sun building.

SWORN CIRCULATION OF THE SUN

The sworn daily average circulation of The Lowell Sun for the year 1905 was

14,829

Sworn to by John H. Harrington, proprietor, Martin H. Reidy, business manager, and Alfred Pilotte, pressman of The Sun, before me, January 1, 1906.

JOHN J. HOGAN, Notary Public.

☞ This is a larger circulation than the combined circulation of all the other daily papers in Lowell.

☞ An advertisement placed in The Sun is of more value to the advertiser than if it were inserted in all the other newspapers in Lowell, and the cost of inserting it in The Sun is about ONE-THIRD the price charged by the other papers.

Republicans sneer at the Whitney boom but it has made them feel uncomfortable. Col. Guild can now look forward to a regular old fashioned campaign of the William E. Russell style where things will be shown up in a manner that the other side cannot answer.

We notice that the literary campaigners employed by Col. Churchill have repeatedly tried to annihilate Mr. Putney but that gentleman still survives and appears to be holding his own quite creditably. The Churchillites will have to try some other method to down Putney.

MR. BRYAN AS A CONSERVATIVE.

It is now believed that the reception to Mr. Bryan at New York on the 30th instant will be by all odds the greatest ever tendered to any American ever returning from abroad. Some of those who have criticised Mr. Bryan politically are still inclined to believe that he will make some statement that may burst his presidential boom. We are not ready to accept this theory as Mr. Bryan can be relied upon to state democratic principles in their true form, and to lay down democratic policies by which the evils of republican administration may be overcome. When he was a candidate in 1896 he was regarded by many as a dangerous man—ultra radical, but now that President Roosevelt has adopted most of Mr. Bryan's theories of government, even Mr. Bryan is regarded as a conservative in contrast with the president. We believe he will neither do nor say anything that will cause any different opinion of him between now and the presidential election, and we believe that as the next candidate of the democratic party he will be triumphantly elected.

THE MAD MULLAH AT BRITAIN AGAIN.

The Mad Mullah has broken out again in British Somaliland. England has conducted as many as four military expeditions against this African chief at a cost of about $15,000,000 and four hundred lives, together with a great many brilliant military reputations. The Mullah has made another raid and captured a great many caravans and animals. That makes it incumbent on Great Britain to send out another expedition to pursue him into the depths of the desert. When the pursuit was last abandoned in 1904 it was said that the Mullah had passed into Italian territory. Perhaps he had, but if so, he soon returned and it is very evident that he has been strengthening his forces ever since and that he is probably now prepared once more to meet the British in battle or at least to weary them in chasing him through the deserts. The British interests in Somaliland will never be safe until the Mad Mullah is captured or slain and there is very little prospect of either eventuality in the near future.

NEW STEEL RAILROAD COACHES.

It would indeed be surprising if all the recent railroad horrors were allowed to pass without evolving some mode of increasing the safety of the traveling public, providing against the telescoping of cars and against the sweeping by fire of the cars thrown together in a mass of wreckage in which hundreds of passengers have been on more than one occasion buried.

The Pennsylvania railroad has evolved the idea of steel cars, non-collapsible, absolutely fireproof and incapable of being telescoped in a wreck. The first idea of the company in constructing steel cars was to have enough to serve in the New York tunnel soon to be completed, but it has been decided to have 1000 unburnable cars when the tunnel is opened and eventually to have none but steel cars on the company's lines. It is also arranged to have 500 Pullman cars which must be of non-combustible construction. The new cars will be heavier than wooden coaches weighing 103,550 pounds whereas the wooden coach weighed 84,980 pounds. It is calculated that the new car will be strong enough to stand any load and resist any collision. Its hidden frame is like a cantilever bridge suspended on the trucks as piers. The safety against telescoping is secured by the use of enormous steel girders, the principal feature in the body of the car being a central box girder 24 inches wide by 19 inches deep extending throughout the length of the coach. The cars will be heated and lighted by electricity and the wires are thoroughly insulated in heavy metal conduits which are perfectly safe under all conditions.

This is a distinct step in the direction of greater safety for the passengers, especially in case of accident, collision or otherwise. The time will come when all fast trains will be made up of these steel fire proof and non-collapsible cars. The cost will be enormous but that must not stand as a barrier in the way of such a desirable improvement in train coaches.

WHAT IS NEEDED AT REVERE.

There is great complaint in regard to the crowding at Revere beach on Sundays and holidays. There is also complaint that the transportation facilities are wholly inadequate to accommodate the vast multitude that wants to go there every Sunday. This, no doubt, is true, but it would be absurd to land any more people there than can be seen on the beach on any warm Sunday or holiday. The fact is that it is a public abuse to have so many people there. There is no pleasure in going to the beach where people have not room to walk either on boulevard or beach and where they often have to wait over a full hour in line for bathing suits.

It is an imposition by the Metropolitan Park Commission upon the public to concentrate all the bathing facilities of this beach at a single point. There should be at least three bath houses between Beachmont and Point of Pines. Revere beach is not a very desirable place for bathing anyhow. It is not nearly so good as Lynn, but it is the nearest point to Boston and it is within the five cent limit. That is why such multitudes go there when they have an opportunity.

The new attraction of Wonderland has made the crowds even greater and this will continue until some counter attraction is located at some other point along the beach. It is said that a firm possessing the necessary capital is to establish an amusement resort at the Point of Pines to rival or excel Wonderland and if that be true, the public may look forward to a time when the crowding at Revere beach will be somewhat relieved. As it is at the present time, the people from Lowell, Lawrence, and other cities who have been in the habit of taking a trip to some beach on Sundays are beginning to avoid Revere. They go to Winthrop, Lynn, Nantasket, City Point, Hampton and Salisbury beaches. This will continue until the Metropolitan Park Commission sees fit to establish more bath houses along Revere beach or else permit some private party to conduct a bath house. It is to be hoped that something of this kind will be accomplished before next summer so that the public will not have to stand the crowding and crushing and the other abuses that they have had to endure in their efforts to spend a few days at Revere whenever the opportunity offered.

SEEN AND HEARD

The doctor says eat more fruit and vegetables and less meat.

Unless you are a living example do not profess advice.

It is said that the car conductors are very suspicious of the "cops" of late.

Fred Farnham attended the McManus picnic and won the good will of the kids by showering them with candy. Fred is an original vote getter.

There was a stillness in the trees at Meadows Rock when McManus's sermon was on the ground. The country birds were not accustomed to such boisterous ways and hid themselves beneath the leaves.

They tell a story "On" John McManus back to the picnic. He's right there with the berries and I'm going to vote for him for alderman when I grow up." Second newsboy: "I'm not goin' to vote for him because I got a kick in the stomach and nothing to eat."

I witnessed a very pathetic sight at the Northern depot yesterday afternoon. A crowd of immigrants were huddled in a corner of the depot waiting for a train which was to take them to a point in New Hampshire, their future home. There were women with children and young boys and girls and the surroundings were all strange and new to them. As time passed and the train did not arrive the children became impatient and finally one of the women who was trying to care for three of them was overcome with homesickness and crashing herself on a pile of baggage wept bitterly. Some of the other members of the party offered a word of consolation to the heartbroken mother until finally one of the children who was responsible for the outburst of feeling came near and throwing his chubby arms about his mother's neck attempted in his own poor way to comfort her. The child's act proved to be the straw that broke the camel's back and when the train at last pulled in, the poor woman had to be carried aboard.

It is not left to the modern day man to tell us that music hath its charms, but there are times when music "throws the hook" into the appreciative soul with a sting that poisons like the adder. Speaking with a music-loving friend of mine a few days ago he told me of much sweet and music song. "I had my experience," he said, "at Lakeview. I returned with aching heart and soul bereft of sympathy to the everlasting grind of the music to which the flying horses waltz and I thought what an enemy to the tender sympathies of the music lover was the man who invented the hurdy gurdy. From the seat where the moan and the groan of the flying horses music grated on my ear I went upon the lake. I fished from a boat anchored but a little way from Lone Oak point and with the first nibble of the white perch came the sound of music so sweet that I forgot I was a fisherman and I simply sat and listened. There is no place perhaps in the world that music sounds so sweet and appealing as upon the water and as song after song was sung and waltz and march music floated out upon the tiny ripples of the lake I was heedless to all else. The sun was sinking in his golden splendor when the music stopped and it suddenly occurred to me that I was a fisherman. I remembered that I had had a nibble and I pulled in the line. The bait had gone and having had my mind diverted by the music I decided to investigate from whence it came rather than to resume fishing. I found it was a phonograph in Dream Wold cottage and never before in my estimation did phonograph play half so sweetly."

LEAVES POSITION

AGENT RICHARDSON THROUGH AT LANCASTER MILLS.

CLINTON, Aug. 16. Charles H. Richardson, for nine years agent, and William G. McLean, eight years superintendent of the Lancaster mills, closed their official connection with that corporation last night. No agent or superintendent to succeed them has been named as yet. It is understood that Arthur M. Lowe of Fitchburg, who is the moving spirit in the plans whereby the Park Hill mills of Fitchburg and the Lancaster mills of this town are to be consolidated, is for the present to be the executive head of the local mill.

Powdered Borax

"Chemically Pure"

12c lb.

C. B. Coburn Co.

63 Market Street

TAKE ADVANTAGE

Of this opportunity to buy a

Rover Lawn Mower

16 in. or 18 in. cut.

For $2.00 Each

Were $3.00 and $3.50.

We have also cut the prices on the remainder of our

Hammocks

Bartlett & Dow

216 Central Street

PUTNAM & SON CO., 166 Central St.

We Put on Sale Friday Morning

418 men's finest suits, both summer and winter weight; suits that sold for $15, $18, $20, $23, $25. All for

$12.50 a Suit

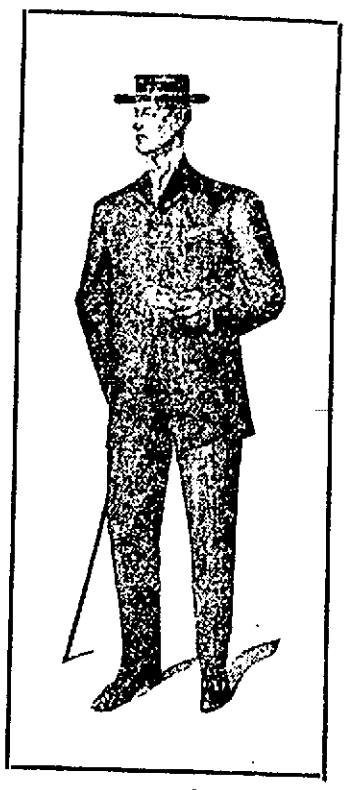

In the sale are all of the remaining SUMMER SUITS FROM ROGERS, PEET & CO., FOR $12.50, except their black and blue goods, and EVERY SUIT of our own make, including our fine blue serges and black unfinished worsteds. The lot is about equally divided between light weight and heavy weight suits. This is a splendid chance for the man who wants a fresh summer suit and just as good an opportunity for one who wants to save five to ten dollars on a winter suit. None sold below fifteen dollars — two-thirds of the lot were $20 to $25. All now **$12.50 a Suit**

POPE'S LETTER

Is Puzzling the Officials of France

PARIS, Aug. 16.—The pope's encyclical letter to the French archbishops and bishops regarding the separation law continues the topic here of absorbing interest; but the discussion is largely polemical, as the law not taking effect until December gives ample time for reflection. Moreover, the absence of all high personages, official or parliamentary, defers an exact determination of the government's course. Nothing similar to the inventory riots has occurred or is expected to occur either in Paris or the provinces, although the actual application of the law in December probably will accentuate the situation.

M. Briand, the minister of public worship, is absent from Paris, but the Temps today gathered the views of several high officials who point out that the encyclical is merely negative in form, condemning the cultural associations provided by the law, but giving no real instructions relative to the bishops' future course.

The pope's intention is regarded in government circles as leaving the bishops free to act in the way which to them seems best without exciting a violent conflict between the civil and religious powers. The pope, they contend, by his repeated references to the refection of the associations provided for by the law, entertained the after thought that the government might possibly by means of negotiations be induced to assent to the formation of associations which, while carrying out the spirit of the law, would recognize the divine legislation of the church, the unchangeable rights of the pontiff and the hierarchy's complete control of sacred edifices.

However, this hypothesis, if true, has not, according to a semi-official view, any great chance of realization, such a project being considered unacceptable by the government, which regards the law as it exists as incapable of modification and unless there is a marked change of views before the law goes into effect in December, both sides will need to exercise the most extreme moderation, for otherwise religious strife is inevitable. Negotiations evidently have not been left out of the question, but how they may be entered upon remains problematical.

The Assumption day services at the churches yesterday were attended by great crowds. The day was observed as a national holiday, all of the government offices, the banks and the bourse being closed. The governmental observance of a church holiday is commented upon as an anomaly in connection with the present controversy between the vatican and the French government. In the course of the church services the pope's encyclical was alluded to by several of the clergy, but apparently without concert of action, the prevailing theme of the clergy being the readiness to accept the pope's decision in the matter of the separation law.

BOTH DROWNED

CHILDREN PERISHED IN SHALLOW WATER.

NORTH ADAMS, Aug. 16—Ellen and Katherine Bakey, 6 and 7-year-old daughters of John Bakey of Union street, this city, were drowned yesterday evening in Windsor lake. Both bodies were recovered later. The family was camping at the lake and the two children were allowed to sit on a large rock overhanging the lake, where the water was shallow. The little ones fell and a search revealed the bodies.

GRANITEVILE.

Lieut. Levi Case of the regular army in the Philippines is now on a six months' furlough at his home in Littleton.

Mr. T. E. Freeman, principal of the Graniteville school last year, has resigned in order to accept the position of principal of a large school in Plymouth.

ALL FOR BOSTON

N. E. Eagles Want Convention There

MILWAUKEE, Aug. 16.—The grand aerie, fraternal order of Eagles, yesterday adopted the report of the committee on judiciary, recommending that instead of calling the roll in the election of officers a balloting system be used. The committee on credentials was directed to prepare ballots.

It is the understanding that nominations will be made for the offices today and that the balloting will proceed at once.

The convention adopted a recommendation of the judiciary committee abolishing the office of state deputy grand president and creating instead the office of deputy grand president. It further provided that the deputy presidents shall be required to visit each aerie in their jurisdiction at least once a year, expenses for such visitations to be paid by the grand aerie on approval of the grand trustees.

The Eagles of the New England states in the convention are united on at least one proposition. At a caucus last night, attended by every delegate from these states, it was decided to exert all the influence possible to have Boston selected for the next convention. The caucus was presided over by Ex-Senator A. J. McGrath of Pawtucket.

Represented in this caucus were three of the 12 largest aeries in the United States and one whose increase in membership in the last year was third among those of the grand aerie. The other candidates for the convention are Omaha and Norfolk.

New England has now four candidates for grand officers, including H. M. Longan of Gloucester for secretary, M. F. Connolly of Springfield for chaplain, Dr. J. J. Cummings of Worcester and Martin Grey of New Haven for grand trustees.

Massachusetts is in third place in the country in the gain in membership, having gained 4534 in the past year, only being surpassed by Ohio and Pennsylvania.

M. J. Smith of Connecticut has been placed on the committee of the state of the order. J. W. Connors of New Hampshire is on the committee on time of meeting.

COL. CHURCHHILL

CAPTURED FIRST DELEGATES ELECTED IN NEW HAMPSHIRE.

FRANKLIN, N. H., Aug. 16.—Winston Churchill, the reform and Lincoln Republican club gubernatorial candidate in New Hampshire, invaded the thrifty little city of Franklin, one of the hotbeds of the Greenleaf forces, last night, and was tendered an enthusiastic reception at a well attended rally in the Franklin Opera House.

While the opponents of the Churchill candidacy in this city predicted an empty house for last night's meeting the audience, which included many representative men of the city, democrats as well as republicans, was one of the most enthusiastic that has gathered at a gubernatorial campaign rally for years.

While it was evident the candidate had many supporters in the hall the whole audience fairly went wild when a message was received from Rochester to the effect that ward 6 in that city, the first to make a return, and a strong reform ward, had elected Elmer J. Sargent and Herman E. Clark, two Churchill delegates.

The message, received by telephone, was read by E. C. Niles, and for over five minutes the hall was filled with cheers, while hats and handkerchiefs were tossed in the air.

CHELMSFORD

The Ladies' Circle and Alliance of the Unitarian Society held their annual high tea and reception on the church lawn yesterday afternoon. After a short musical program, lunch was served in the church parlors. There was a large attendance and an enjoyable time.

TRAINS SMASHED

Buildings in Somerville Wrecked

BOSTON, Aug. 16.—A two-story wooden stable torn from its foundations with such force that it stood nearly on end; a one-story wooden shed adjoining ripped half open and considerable damage to rolling stock was the result of a peculiar accident in the North Somerville freight yard of the southern division of the Boston & Maine railroad at 10 o'clock yesterday morning, caused by a heavy express freight train backing onto a siding on which was standing a train of seven loaded freight cars. The accident was caused by a switch being left open or being thrown open by mistake.

Just before 10 o'clock train 258, the heavy morning freight from Concord, N. H., reached the station, and slowed up following its usual practice, in order to be put on one of the sidings in the freight yard to allow a clear track for a passenger express train bound for Boston. After passing beyond the switches the freight stopped, and was backing when the wrong switch was open and the heavy train backed into the seven loaded cars which were standing, and the momentum caused them to start over the embankment.

The first car was hurled down into the yard and against the stable. It went half-way through, smashing everything it struck. The other cars followed, but were stopped by the drop, with the result that none of the freight cars was damaged. The caboose of the heavy freight was broken half-way through, but none of the trainmen was in it.

When the stable was lifted, the horse which was tied at the other end escaped and was not even scratched. The sleigh and carriage were badly damaged. The one-story shed was split in half and the shingles distributed around the yard.

The express passenger train was a few minutes late and was flagged by the freight train crew at Tufts college station.

MATRIMONIAL

At the parochial residence of St. Michael's church last evening Mr. James Tondreau and Miss Lillian Donnelly were united in marriage by Rev. John J. Shaw, pastor. Miss Mary A. Pendergast was bridesmaid and Mr. John Tremblay best man.

After the ceremony a reception was held at the home of the bride's mother, Mrs. A. L. Pendergast, 33 Eighteenth street.

The happy couple were the recipients of many valuable presents. Mr. and Mrs. Tondreau left on their wedding tour at 9:25, and intend visiting Washington, D. C., and other interesting places before returning.

Upon their return they will reside at West Fourth street.

CUMMINGS FAMILY

HELD REUNION AT HUDSON, N. H., YESTERDAY.

The 26th annual reunion of the Cummings family association was held on the grounds of Kimball Webster at Hudson, N. H., yesterday.

There were 88 members present, the oldest being Hiram Cummings, 85 years of age, and Master Clayton Abbott, one month of age, the youngest.

At 12 o'clock all sat down to well laden tables, after which the business meeting was called to order by the president, Kimball Webster. The following were elected as officers for the ensuing year: President, Kimball Webster; vice-president, Willis Cummings; secretary, Mrs. J. A. Robinson; treasurer, Lizzie J. Martin. It was voted to hold the reunion next year at the same place. During the afternoon the following program was given: Singing, Miss Jennie Hoole and Miss Ruth Herbert; violin solo, Miss Ruth Herbert; recitation, Miss Anna Hoole; original poem, written and read by Mrs. M. F. Hosley of Brockton, Mass. The gathering broke up at an early hour after all had voted that it was a most successful meeting.

TEWKSBURY

The funeral of Miss Alvena Graham took place from the home of her parents, Mr. and Mrs. William F. Graham of Tewksbury, yesterday afternoon at 3 o'clock. Deceased is survived by a father, mother, two brothers and one sister. Among the many beautiful floral tributes were the following:

A beautiful pillow, "Our Allie," from the relatives; sprays, pink and white asters, Mr. and Mrs. Wm. Graham; pink and white asters, Willie and Melvin Graham; pink asters, from her uncle; white asters from her aunt; sprays of asters and phlox from Mr. and Mrs. James Fairgrieve; Mr. and Mrs. Nelson Brown, Mr. and Mrs. Wm. Brydon, Mr. and Mrs. Edgecomb and family; Miss Hannah Chandler and Miss Edith Davis, Miss Florence Mailman, Mr. and Mrs. John Gale, Mr. and Mrs. Clarence E. Clark, Mr. and Mrs. A. C. Parker, Mrs. Mary Ruff, and three other sprays without cards, bouquet asters and hydrangeas from Miss Edith Lewis.

Rev. Sarah Dixon of the First Trinitarian church of Lowell officiated. Interment was in the Tewksbury cemetery, Undertaker I. M. Locke having charge.

CASTORIA

for Infants and Children.

Castoria is a harmless substitute for Castor Oil, Paregoric, Drops and Soothing Syrups. It is Pleasant. It contains neither Opium, Morphine nor other Narcotic substance. It destroys Worms and allays Feverishness. It cures Diarrhœa and Wind Colic. It relieves Teething Troubles and cures Constipation. It regulates the Stomach and Bowels, giving healthy and natural sleep. The Children's Panacea—The Mother's Friend.

The Kind You Have Always Bought

Bears the Signature of

Chas. H. Fletcher.

In Use For Over 30 Years.

THE CENTAUR COMPANY, 77 MURRAY STREET, NEW YORK CITY.

MANCHESTER WON

Lowell Was Defeated by a Single Run

Our old friend "Terry" McGovern made his reappearance in Lowell today and proved just how far superior Manchester team. About two hundred fans were at Spalding park when Lowell and Manchester lined up for play at 3 o'clock, when Umpire Stafford called Play. Lowell presented a new player, Cameron, of Roxbury, who was behind the bat.

FIRST INNING.

Manchester went to bat. Hickman flied out to center. Phelan was retired on strikes. Cross drew a free pass and took second on a wild pitch. Manch was hit in the ribs by a pitched ball and walked to first.—Maroney caught Cross hoeing at second but Shannon muff of the throw. Eustace flied out to Fitzmaurice.

For Lowell, Shannon went out on strike and Burns sent a grounder to Manch and was retired at first. Fitzmaurice placed a nice single in left field, but never got to second as Burrill hunted an easy one to the pitcher and was retired at first.

Score—Lowell 0, Manchester 0.

SECOND INNING.

Kane flied out to Shannon who made a clever catch. Burrill captured McGovern's fly and McCabe drove a grounder to Burns and was out at first.

Cameron, the new man, opened the second for Lowell with a dandy single. He played off first and McCabe tried to catch him, but mistook Cameron for McGovern and tossed the ball to the former. The ball went into right field and Cameron trotted around to third. Pickett then placed a single in left center and Cameron scored the first run of the game. Maloney struck out. O'Neil foul flied to McCabe. O'Toole gave Maroney a free pass and then Pickett started for third. The crowd thought the Lowell man was safe but the umpire called him out.

Score—Lowell 1, Manchester 0.

THIRD INNING.

O'Toole fanned and Hickman was retired. O'Neil to Burrill. Phelan gave Shannon an easy one and was retired at first.

Shannon drove a safe one past Eustace. Burns sacrificed, Shannon taking second. Fitzmaurice hit to left center and Shannon after reaching third made a bluff to start for home. The ball was returned to the plate and Fitzmaurice went to second. Burrill fell a victim to O'Toole's curves. Cameron hit an easy one to Hickman and was thrown out at first.

Score—Lowell 1, Manchester 0.

FOURTH INNING.

Cross drew a free pass and went to second on a wild pitch by Manch. Eustace got in the way of one of McGovern's inshoots and walked to first. Kane hit by the pitcher and Burns picked up the ball, touched second, retiring Eustace and tossed the ball to first, retiring Kane and completing a double play.

Pickett hit to Manch and was thrown out at first. Maloney was retired on strikes. O'Neil struck out.

Score—Lowell 1, Manchester 0.

FIFTH INNING.

McGovern was given a base on balls. McCabe sent a pop fly to the infield and Shannon after getting it on the short bound sent the ball to Burrill, who dropped it and McCabe was safe. McGovern tried to steal third and Cameron threw to Shannon, who made a quick pass to O'Neill, getting McGovern at third. O'Toole struck out. Hickman went out, O'Neil to Burrill.

Lowell was blanked. Maroney and Shannon sent easy grounders to O'Toole and were out at first. Burns was retired at first on his grounder to Manch.

Score—Lowell 1, Manchester 0.

SIXTH INNING.

Phelan hit to O'Neil who made a circus throw to first, the ball rolling to the bleachers. Phelan went to second on the play. He scored a moment later on a two bagger by Cross to left center. Manch bunted to Maroney who made a bad fumble and the runner was safe.

Eustace hit a high foul fly and Cameron caught it over the heads of the bleachers. It was a pretty catch and the crowd applauded. Kane hit over the head of Burns and Manch was forced to 3d and Cross scored. McGovern flied out to Fitzmaurice.

Fitzmaurice flied out to Eustace. Burrill took care of Barrett's pop fly and Cameron was retired at first on an easy grounder to Manch.

Score—Manchester 2, Lowell 1.

SEVENTH INNING.

McCabe bunted in front of the plate and Maroney threw the ball to first for an out. O'Toole hit to center for a single.

Hickman flied out to Pickett and just as the ball was hit O'Toole started for second. Seeing the catch made he attempted to return to first but the ball got there ahead of him for a double play.

Pickett flied out to Cross. Maloney's drive by first base was good for two bases. O'Neil flied out to Manch. O'Toole took care of Maroney's grounder and the latter was out at first.

Score—Manchester 2, Lowell 1.

EIGHTH INNING.

Phelan reached first on a Texas leaguer. Cross hit to Maroney and was out at first, and Phelan took second. Then the Manchester player got a good start and landed safely on third. Manch hit to Burrill and went out at first, Burns covering the base. Phelan scored on the put out.

Eustace got a free pass. Kane hit to O'Neil and was retired at first.

Shannon drove one to the right field fence for two bases. Burns hit to O'Toole and was thrown out at first. Fitzmaurice was right there with a two-bagger to center and Shannon scored.

Burrill hit to Hickman and was retired at first, Fitzmaurice taking third. Cameron flied out to Kane.

Score—Lowell 2, Manchester 3.

NINTH INNING.

McGovern flied out to Maloney. O'Neil took care of McCabe's fly. O'Toole went out on strikes.

Pickett went out, Hickman to McGovern. Maloney hit to O'Toole and was retired at first. Cobb was sent in to take O'Neil's place at bat and hit to pitcher and was out at first.

The score:

MANCHESTER.

	ab	r	bh	th	po	a	e
Hickman, 2b	4	0	0	0	2	3	0
Phelan, cf	4	2	1	1	0	0	0
Cross, rf	1	1	1	2	1	0	0
Manch, ss	1	0	0	0	0	2	0
Eustace, 3b	2	0	0	0	3	1	0
Kane, lf	1	0	0	0	1	0	0
McGovern, 1b	3	0	0	0	11	0	0
McCabe, c	3	0	0	0	6	1	0
O'Toole, p	4	0	1	1	0	8	0
Totals	26	3	3	4	27	16	0

LOWELL.

	ab	r	bh	th	po	a	e
Shannon, ss	4	1	2	3	1	3	0
Burns, 2b	3	0	0	0	3	1	0
Fitzmaurice, cf	4	0	3	3	3	0	0
Burrill, 3b	4	0	0	0	11	1	0
Cameron, c	4	1	1	1	4	2	0
Pickett, rf	4	0	1	1	1	1	0
Maloney, lf	4	0	1	2	2	0	0
O'Neil, 2b	3	0	0	0	2	4	1
McGovern, p	2	0	0	0	0	1	2
*Cobb	1	0	0	0	0	0	0
Totals	33	2	8	10	27	16	3

*Batted for O'Neil in the ninth

Manchester	0	0	0	0	0	2	0	1	0	—3
Lowell	0	1	0	0	0	0	0	1	0	—2

Earned runs—Manchester 1, Lowell 1. Two-base hits—Cross, Maloney, Shannon. Stolen bases—Phelan, Pickett. Double plays—Maroney, Burns and Burrill; Pickett and Burrill. First base on balls—By O'Toole 1, by Maroney 4. Hit by pitched balls—Manch, Eustace. Struck out—By O'Toole 5, by Maroney 4. Wild pitch—Maroney. Time—1:50. Umpire—Stafford. Attendance—700.

NEW ENGLAND LEAGUE.

New Bedford 5, Lynn 4 (10 innings), first game; Lynn 11, New Bedford 3 (second game).

Worcester 3, Haverhill 0.
Fall River 4, Lawrence 3.
Manchester 3, Lowell 2.

LEAGUE STANDING.

	Won	Lost	P. C.
Worcester	57	26	.536
Lynn	54	27	.571
Lawrence	52	30	.575
New Bedford	48	42	.533
Fall River	43	41	.500
Manchester	45	46	.495
Haverhill	41	50	.453
Lowell	32	65	.258

GAMES TODAY.

Lynn at New Bedford.
Lawrence at Fall River.
Lowell at Worcester.
Manchester at Haverhill.

AMERICAN LEAGUE.

	Attendance
Chicago 6, Boston 0	5315
New York 10, Detroit 2	7000
Washington 1, St. Louis 2	1311
Philadelphia 3, Cleveland 3 (12 innings—darkness)	7154

LEAGUE STANDING.

	Won	Lost	P. C.
Chicago	62	42	.596
New York	58	41	.586
Philadelphia	60	43	.583
Cleveland	56	47	.521
St. Louis	52	50	.510
Detroit	50	54	.480
Washington	48	62	.392
Boston	31	74	.295

GAMES TODAY.

Chicago at Boston.
Detroit at New York.
Cleveland at Philadelphia.
St. Louis at Washington.

NATIONAL LEAGUE.

	Attendance
Boston 5, Pittsburg 2 (first game, 11 innings); Pittsburg 10, Boston 1 (second game)	4625
Chicago 10, Brooklyn 7	3000
Cincinnati 3, Philadelphia 1	2500
New York-St. Louis (postponed.)	

LEAGUE STANDING.

	Won	Lost	P. C.
Chicago	76	30	.717
New York	66	35	.653
Pittsburg	66	40	.623
Philadelphia	60	55	.522
Cincinnati	46	60	.434
Brooklyn	42	61	.407
St. Louis	41	62	.398
Boston	27	75	.265

GAMES TODAY.

Boston at Pittsburg.
Brooklyn at Chicago.
New York at St. Louis.
Philadelphia at Cincinnati.

BASEBALL NOTES

The pitchers' winnings for the week ending Aug. 11 which follows is an interesting study, showing as it does that the four clubs in the two divisions of the New England league have the winning rabbits pretty equally divided. Arbelle, of Lynn, is the best of the whole outfit and has his great record. Stine, of Worcester, leads in points while the Lowell twirlers are conspicuous by their places at the bottom of the list. Of the first 10 pitchers in the list New Bedford and Lynn have three each, while Worcester and Lawrence have two each. The record:

	Games	Games Won	P. C.
Arbelle, Lynn	28	9	.321
Stine, Worcester	24	16	.700
Klobedanz, N. B.	27	15	.562
Cull, Lynn	27	17	.630
Hartman, Worcester	16	11	.687
Wolfing, Lawrence	23	15	.652
Robinson, N. B.	21	8	.381
Smith, Lynn	27	13	.500
Leal, Lawrence	27	13	.500
Mortarty, N. B.	19	11	.579
McPartlin, Haverhill	25	14	.560
Low, Lawrence	29	11	.500
Flock, Worcester	22	12	.545
Swanson, Fall River	25	13	.520
Cross, Manchester	24	12	.500
Connolly, Haverhill	23	11	.478
O'Toole, Manchester	27	12	.481
Olney, Fall River	24	11	.458
Yeager, Fall River	23	12	.521
Elliott, N. B.	23	10	.435
Burbridge, Lawrence	23	10	.435
Gibson, Haverhill	14	6	.429
Bailey, Worcester	19	8	.421
Haslam, Haverhill	22	9	.409
Deering, Lynn	10	4	.400
Murphy, Lowell	19	6	.315
Abbott, Lowell	26	7	.269
Maroney, Lowell	28	6	.214
Swope, Manchester	16	3	.188

No team in the league has been so disastrous to first place teams as Haverhill. Nearly half a score of times this season has Haverhill forced a team out of first place.

Dave Pickett may not be as fast on his feet as some of the youngsters but he certainly has a wing good for years to come. To return to his walk, it is painful to see.—Exchange.

Jake Morse, the New England league tailor, has taken the measure of the Lawrence club for that pennant. He expects to have the rag done in about six weeks.—Lawrence Telegram.

AMATEUR BASEBALL

A red hot game is expected at Spalding park Saturday afternoon when the C. Y. M. L. and the Lions meet. The Lyceum aggregation is practicing hard for the game and expects to repeat the performance of a week ago when it defeated the Lions in a close game. On the other hand the Lions claim they will win as they have been strengthened greatly by a couple of new men.

The Pleasant Street Stars defeated the Young Athletes by the score of 17 to 2. The lineup was as follows: F. Gillis c., J. Carney p., G. Billingsley 1b., J. Sullivan 2b., M. Reilly 3b., J. Reilly ss., J. Condrey lf., J. Sullivan rf., J. Kennedy cf., F. Gillis mascot.

Send all challenges to Manager Carney, 55 Pond street, or to Capt. Fred Gillis, 32 Concord street.

THE GIANTS

HAVE BROUGHT SUIT AGAINST THE CHICAGOS.

CHICAGO, Aug. 16.—The New York National League club has brought a civil suit in the New York supreme court against the Chicago League club for $5000, alleging damages to that extent on account of the forfeited game. The summons in the suit was served on Charley Williams, treasurer of the Cubs, at Brooklyn Monday. A clerk from the law officers of Nicoll, Anable & Lindsay at 31 Nassau street, New York, went over to the Brooklyn park, accompanied by the office boy of the New York Giants, who pointed out Williams. The law office clerk then thrust upon Williams a legal document about the size of a city directory. This summons was brought to Chicago and presented to President Murphy of the Cubs yesterday.

After reading the summons and indulging in a hearty laugh, President Murphy among other things said: "The New York club is bound to keep up the farce as long as possible, because they want, if possible, to regain the esteem and confidence of the public. A million lawsuits will not get our minds off the main issue—the winning of the National league championship if it is possible for us to do so. Barney Dreyfuss says that he never takes any action upon the part of the New York club seriously, and he seems to know something from experience. Things have come to a pretty pass when we have damaged the New York club by living up to the laws and regulations of the time-honored National league. Our counsel may advise a counter suit for much more than $5000, but that is for future consideration."

BIG BOWLERS

INTEND TO TAKE A TRIP TO CUBA.

Since the announcement that the All-American bowling trio, which three years ago made such a phenomenal record while on its tour throughout the country, visiting 88 cities and playing 81 series of games, winning all of them, was about to make another tour of the United States, as well as Canada, Mexico and Cuba, there has been a notable revival of the sport all over the country, and from the number of applications for dates already received there is every reason to believe that the trio will have its troubles trying to fulfill all engagements.

It has not been definitely decided from what point the "bowling tourists" will start on their approaching tour, but it is hoped to have them report in New York city about October 1st and after a week's series with the star rollers of Greater New York, proceed south, playing games with the Atlantic coast cities, until Jacksonville, Fla., is reached.

Cuba will then be invaded, and after a short stay there the trio will return to this country again by way of New Orleans. After visiting a number of the leading cities of the southwest, they will proceed through Mexico, as far as Mexico City. After a short stay with President Diaz a subsidy for combination will return to the engagements with the bowlers of the Pacific coast, northwest and middle west and then by easy stages proceed to Canada, where a number of engagements have already been booked.

The trip will be conducted under the personal supervision of Secretary Kappe, Secretary of the American Bowling Congress of the United States. The trio will be made up of the very best bowlers from the east and west.

Among those who are anxious to see how the games conducted by the Young Bowling Athletes of January 5th the Brooklyn team of John J. Voorhees of New York, W. Novy of Newark, N. J., Harry Gem, Jersey City, J. Mountain, Chicago, Dave Kennedy, Milwaukee, and F. Zeh, Buffalo, Chicago, W., who with L. A. Rodgers, a partner, captured the team championship at the annual tournament held at Louisville last March.

In each city visited the prescribed games five will consist of five games, the total pins to count. In the matter of picking the best showing on the trip in these games will be given the diamond studded medals.

There will also be other valuable prizes offered for good records made during the trip.

In addition to the prize contests there will also be added to the program individual and two-man team exhibition games in each city. It is expected that the trip will extend for a period of four months.

REAL ESTATE FOR SALE

FOR SALE—In Lawrence, of two tenements 10 rooms, $950. Particulars 50 Linden st., evenings.

FOR SALE—At Mount Pleasant a new summer cottage with 10000 feet of land, on line of electrics. A bargain for somebody. Call at 66 Broadway.

FOR SALE—Near cor. of Westford and School sts., 2½ story house and stable, 7000 sq. ft. of land with fruit, 10 room house, well heated, pleasant location, will be sold for 2/3 its value to settle estate. R. L. Stevens, 90 Prescott st.

FOR SALE—Near Shaw Machine shop, 2½ story cottage, 6 rooms, good furnace, 620 feet of land with fruit trees, an extra exceptional bargain at $1350. Eugene G. Russell, 407 Middlesex st., near depot.

FOR SALE—Boston & Northern men, attention! Here's a crackerjack place handy to your work and it's in excellent condition. You'll find it a most excellent place situated within 3 minutes' to the car barn. 2½ story house with fine stable and large lot of land with fruit trees. House just been painted. Bath, hot and cold water. Sunny pleasant rooms. Price for quick sale $2500.

FOR SALE—Two tenement house near Broadway. Five rooms each tenement. 2000 feet of land, gas, city water and sewer; cemented cellar, rents for $22 a month. Price only $2300. Eugene G. Russell, 407 Middlesex street, near depot.

BOSTON & MAINE RAILROAD

Corrected to June 25, 1906.

Trains leave Middlesex street station, Lowell, as follows:

For Boston, 5.46, 6.28, *6.29, q6.47, w6.50, 7.04, 7.21, 7.31, *7.48, q7.55, w*8.00, *8.13, *8.34, w9.25, 9.33, w10.04, 11.07, 11.28, a m.; w12.05, 12.12, w12.47, *1.43, w2.25, 2.38, w3.15, *3.47, w3.55, *4.10, 4.28, w5.05, 5.22, q5.40, *5.47, 6.1, 7.05, *7.31, 8.14, w8.50 p. m. SUNDAYS, 6.30, 7.21, 8.29, 9.45, 10.50 a. m.; w12.10, 2.15, w2.55, w3.50, 5.10, w5.35, 6.15, 7.31, 8.45 p. m.

For Lawrence and Haverhill, 6.28, w6.50, 27.31, w8.14, w9.25, 10.51 a. m.; w12.07, 1.50, w2.25, 3.55, w5.05, 6.18, w7.00, w9.30, x11.35, p. m. SUNDAYS, 8.50 a. m.; 12.10, 3.50, 5.35, 8.45 p. m.

For stations between Reading and Boston, Western Division, 6.50, 9.15, 10.51 a. m.; 12.07, 12.47, 2.25, 3.12, 3.55, 5.06, 6.18, 7.00, 9.30 p. m. SUNDAYS, 8.29 a. m.; 12.10, 2.25, 3.50, 5.30, 8.45 p. m.

For Salem, Mass., w6.28, 7.31 a. m.; w12.07, 1.45, n2.25, n3.55, w5.05, 5.28, n7.00 p. m.

For Newburyport, Amesbury and Portsmouth, 6.28 a. m.; 12.07, 2.25, 3.00, 3.55, 6.13 p. m.

For Haverhill Bridge, Newburyport, Hampton, North Hampton, Portsmouth and stations on York Beach R. R., 2.00 p. m., until Sept. 14, inclusive.

For Exeter and Dover, 6.28, 6.50, 27.31, 8.14 a. m.; 12.07, 1.30, 3.55, 5.06 p. m. SUNDAYS, 8.20 a. m.; 12.10, 6.35 p. m.

For Rochester and Alton Bay, 8.44 a. m.; 12.07, 1.50, 3.55 p. m. SUNDAYS, 5.35 p. m.

For Somersworth, N. H., Sanford, Old Orchard and Portland, 6.28, 6.50, 27.31, 8.14, a. m.; 1.30, 3.55, 5.06 p. m. SUNDAYS, 8.20 a. m.; 12.10, 6.35 p. m. (does not stop at Old Orchard.)

For Lewiston, Augusta, Bath, Waterville, 6.28, 6.50, 7.31, 8.44 a. m.; 5.06 p. m. SUNDAYS, 8.20 a. m.; 5.35 p. m.

For Bangor, Belfast, Skowhegan and Rockland, 8.44 a. m.; 5.06 p. m. SUNDAYS, 8.20 a. m. (to Bangor only), 5.35 p. m.

For St. John, N. B., Halifax, N. S., Montreal and Quebec, 6.50 a. m.; 5.06 p. m. (5.06 train does not run Saturdays.) SUNDAYS, 5.35 p. m.

For Eastport and St. John (via steamer from Portland), on Monday, Wednesday and Friday, at 1.30 p. m.

For Woburn, 6.28, 7.01, *7.48, 11.05 a. m.; 2.58, 4.28 p. m. SUNDAYS, 8.45, 10.30 a. m.; 2.25 p. m.

For Stations between Winchester and Boston, Southern Division, 5.46, 6.28, 7.01, 7.31, 7.48, 9.33, 11.07 a. m.; 1.42, 2.58, 4.28, 5.22 p. m. SUNDAYS, 8.20, 7.21, 8.45, 9.50, 10.30 a. m.; 2.25, 5.10 p. m.

For Ayer Junction and Way Stations, 7.01, 11.55 a. m.; 5.01 and 5.42 p. m. SUNDAYS, 2.15 p. m.

For Amherst, Milford and Wilton, 9.01 a. m.; 1.00, 3.40, 4.38, 5.39 p. m. SUNDAYS, 2 p. m.

For Keene and Way Stations, 9.01 a. m.; 4.38 p. m.

For Nashua, Manchester and Concord, 12.22 (to Nashua), 7.30, 9.01, *9.20, 9.54, *10.20 a. m.; *12.00, 1.00, *1.33, *1.54, 3.40, (4.38 to Nashua), *5.20, 6.20, *8.10, *9.10 p. m. SUNDAYS, 10.00, *10.25 a. m.; 2.00, 6.02, 8.10, 9.10 p. m.

For stations on White Mt. Div., 7.30, *9.49 a. m.; *1.54, *5.20, (to Plymouth only), 9.10 p. m. Sunday *10.35 a. m.

For Franklin, Lebanon, and White River Junction, 7.30 a. m.; b*12.00, 5.39, *b8.10 p. m.

For Warner, Bradford, Sunapee, Newport (N. H.), Claremont and Claremont Junction, 7.30, 9.39 a. m.; 1.30 p. m.

For St. Johnsbury and Lyndonville via Wells River, b10.35 a. m.; 1.35, *b5.10 p. m.

For Montpelier, Essex Junction, Burlington, St. Albans, St. Johns and Montreal, via Central Vermont Line, *5.20 a. m.; b*12.00, *b8.10 p. m.

For Montreal and Quebec, via Montreal and Boston Air Line, *5.20 a. m.; *b9.10 p. m. QUEBEC EXPRESS, via Plymouth and Sherbrooke, *9.10 p. m.

References:

a—Via Wakefield Junction.
*—Express. b—Daily.
w—Via Western Division.
x—Wednesdays and Saturdays only.
q—Via Bedford.
z—Via Wilmington Junction.

D. J. FLANDERS, Gen. Passenger and Ticket Agent.
H. C. TAFT, General Agent, Lowell.

HOME SEEKERS!

Near Belmont St.

New house 9 rooms, every convenience, steam heat, cemented cellar, slate roof.

$3800

On Inland St.

2½ story house, seven rooms, furnace, open plumbing, hot and cold water, 4000 ft. of land.

$2500

Near Marlborough St.

Eight rooms, furnace, bath, slate roof, cemented cellar, pleasant location, gas, city water, sewer.

$3500

Eugene G. Russell
Real Estate, Insurance
407 MIDDLESEX STREET

HELD IN $1000

MEN ARE CHARGED WITH FELONY ASSAULT.

[illegible]

HELP WANTED

WANTED—A [illegible]

WANTED—A [illegible]

WANTED—A [illegible]

SALESMEN wanted to sell Lubricating oils and greases on salary or commission. The Champion Refining Co., Cleveland, O.

WANTED—A boy to work in a wood working shop. Apply at this office.

WANTED—Two brass molders. A good molder. All kinds of work. Highest wages steady work. No labor trouble. Call at Beverly Employment Bureau, 241 Cabot street, Beverly.

BARBER WANTED—Steady job at R. Stowell's, 321 Bridge street.

WANTED—Lady agents to sell the 10 cent hat fastener. Magnetic Comb Co., Box Marble Rock, Room 15.

WANTED—Six young men to learn to be trained nurses at a state institution. Inquire of Miss Hutchinson, 101 Central st.

WANTED—Young man for collecting and soliciting; good pay and chance for advancement. Address J. D. C., Sun Office.

WANTED—A young lady of tact and some ability to take responsible position; some photographic experience would be an advantage, but not absolutely necessary; good pay. Apply 9 to 1 Wednesday or Friday, room 58, Wyman's Exchange.

WANTED—Girl stitcher, hand; and machine stitcher. Gilbert Knitting Co.

WANTED—An experienced cook, one used to working in a boarding house. Inquire at Sun Office.

KITCHEN GIRL wanted. Inquire at 1 Worthen st.

WANTED—Young man at architectural drawing, proficient in tracing. Job pay to right one. Address A. B., Sun Office.

WANTED—A lady partner in some new ranch, near Santa Fe, N. M. A great opportunity for the right person. Lock Box 22, Smithland, Iowa.

A VAN COOK wanted. Salary $7 per week. Apply to M. Stein, Pie cart st.

WANTED—Men to learn pulling over McKay sewing, heeling, edge trimmers, edge setting, buffing, bottom finishing, heel seasoning and heel breasting. Inquire Eureka Shoe School, 134 Lynn bldg., 59 Buffinton st., Lynn, Mass.

WANTED—Weavers on dress goods. Lindell boom. Good work, good treatment. Rent $1 a month. Pleasant place to live. Atlas Worsted Co., North Salem, N. H.

WANTED—A kitchen girl. Inquire at 63 George st.

WANTED—An experienced table girl at once. Inquire at 116 Appleton st.

WANTED—Towel weavers, steady work, good pay. Lowell Textile Co., West Adams st.

Ring Twisters

Can find work at Wood Worsted Mills, Lawrence, Mass. Learners taken. WALTER COX, Overseer.

WANTED
Coal Handlers
AT
D. T. SULLIVAN'S
Pond and Perry Streets

LOST AND FOUND

LOST—Brown leather bag, pocketbook and keys inside. Finder will be suitably rewarded by returning same to office O'Donnell Dry Good Co.

LOST—In Lowell, Aug. 3, envelope containing papers of value to owner. Finder rewarded by returning to F. A. Clough, 96 Fletcher street, Lynn, Mass.

LOST—A black and white hound, small pup, Sunday morning. Return the same to 270 Salem street and receive reward. Answers to the name of Topsy.

LOST—Ladye's small silver watch with leather fob chain with letter D on it. Reward at 27 Marshall street.

FOUND—A pair of glasses on Upland st. Owner can have same by calling at 41 Summer st.

LOST—Sunday, between Crescent, Ave and Willow Dale, lady's chatelaine pin and locket, with initials M. E. D., and two pictures on locket. Finder rewarded at 3 Cross st. ave., city.

LOST—A lady's pocketbook at Lakeview, containing sum of money and keys. Return to 67 Kirk st.

LOST—Two New York Mutual Life policies, running to Alonzo and Martha P. Dean. Please leave at Sun Office.

LOST—A five and a ten dollar bill. Suitable reward at William Johnston's, 1401 Middlesex st.

LOST—A lady's gold watch, between Merrimack mills and Market st., July 20. Reward at The Sun Office.

SITUATIONS WANTED

YOUNG LADY would like work in store Monday and Tuesday evenings; also Saturday afternoon. Address at Sun Office.

WANTED—A woman desires to do washing, ironing at home. Young. Apply 318 Adams st. Inquire evenings.

WANTED—A situation by a man who can do gardening and tender care of horses. 6 Roper st., Wigglesville.

MISCELLANEOUS

WANT (Book of Youth) Noonan's Bookstore. At Dow's, druggists. By [illegible] Martin [illegible]

MEDICAL PHAMACY [illegible] Merrimack st., cor. John.

HAVE A FIRST-CLASS lodger at your [illegible] Inquire at No. 13 [illegible]

[illegible] for this month [illegible] from top to bottom with cold [illegible] and up from [illegible] for $2.00 per [illegible] Refer to place of last [illegible] Tel. [illegible]

[illegible] Only [illegible] New London, [illegible] Central st.

[illegible] all kind promptly [illegible] very low [illegible] Get [illegible] Tel. [illegible]

PATRICK CONLOY, Express and [illegible] in and out of town. Merrimack st. Tel. connection.

J. K. KNOWLTON & Co., 10 Market st. Carpets and second hand jobbers call [illegible] on all kinds of work at reasonable prices. Tel. 1876.

MAKE DOWN sale of Ladies' garments. Special in trimmed hats. Boston Millinery Co., 36 Bridge st.

DR. TOBY Lichard and Burrell, members of Mass. Chiropodist Association. Pickman Bldg., room 31. Office hours afternoons only.

FRANK PAYTON, 81 Middlesex st. Property cared for, rents collected, fire, life, liability and health insurance policies looked after.

DRINK GLORIA for health, sold everywhere.

DEHORNIT THE HATTER at 201 Middlesex st., has the latest aging blocks for derbies. If he makes your hat he will keep it clean for one year.

BARGAINS in new or second hand furniture, also all kinds of repairing done at P. Q. Custy's bargain store, Central st., opp. Union st.

ST. THOMAS' SALVE is the most wonderful cure for Piles ever offered for sale, and can only be purchased at Marcotte Brothers' Grocery store, corner of Salem and Common sts. No cure no pay; 25c a box.

MOTHERS—Bent's Destroyer kills lice on children, and all insects; cures dandruff and itching scalp; prevents falling hair, harmless, 25c only at Falls & Buckingham's, 498 Middlesex st.

LADIES Dr. LaFrance's Compound gives positive relief; powerful emblem that need by 20,000 women. Price 25 cents; druggists or by mail. Address LaFrance & Co., Philadelphia, Penn.

MONEY TO LOAN

AS MY RATES are low, to those who can and will repay, I will loan small sums in strictest privacy on their note, or on furniture, personal property, watches or diamonds. Geo. W. Cummings, 41 Central st. Private office 4 and 5.

MONEY ON CHEAP—Advanced quickly without security or delay at lowest rates and confidentially. Easy repayments, no publicity or troublesome investigations secured. We have two private offices to talk it over. Kelley, The Money Lender, Room 2, Howe Bldg., 13 Merrimack sq. Office hours 8 a. m. till 2 p. m. Evenings 6 till 8.

CITY LOAN CO.—All kinds of money to loan on merchandise of value. Business strictly confidential. Private office. Frank J. Green, 53 Central st.

MONEY TO LOAN to salaried people and others on easy payments. Adams, 40 Middlesex st.

MONEY LOANED If small bills annoy you, come and talk it over with us; we may be able to help you; it will cost you nothing to find out; we loan reasonable amounts to reliable salaried people at terms defying competition; quickly and confidentially. Mass. Loan Co., Room 3, 226 Merrimack st.

$5, $10, $15. Emergency loans for "Night" places quickly secured at the best place in Lowell. Kelly, the money lender, Room 1, Howe Bldg., 13 Merrimack square.

MONEY ON CREDIT without security salaried people and others. Best terms, liberal discount, commission paid. Merrimack Loan Co., Associate Building.

MONEY LOANED salaried people, retail merchants, teamsters and others, without security, easy payments, all 2 in 50 leading cities. Tolman, room 43 Hildreth Building, 45 Merrimack st.

MONEY TO LOAN at short notice on furniture, pianos, diamonds, etc. Leases paid off and more money advanced. All business strictly confidential. Address W. L. Leighton, room 8, Hildreth Building.

MONEY—The best place in the city to borrow money is from the U. S. Loan Co., 50 Prescott st.

SPECIAL NOTICES

SAVE YOUR MONEY by having your clothes cleaned, dyed and repaired at the Merrimack Steam Dye House, 477 Merrimack street. Naphtha cleansing a specialty. Suits cleaned $1.50, pants 50c. F. P. Law, proprietor. Orders called for and delivered. Tel. 1965-3.

WE buy double the amount on old feather beds. Sell direct to the Boston Feather Co., not to a jobber. Write or telephone 61 Chelsea, Boston Feather Co., Chelsea, will call sure.

I WILL SELL my almost new 2-tenement house, earning 9 p. c. net income. Lose in my family forces sale. Address X., Sun Office.

WE ARE THE well known expert chimney builders. All chimneys that we repair or build with Portland Cement Mortar are warranted to wear from 25 to 75 years. Smith Bros., 500 School st. Tel. 1702-3.

FRUIT JAR SEASON is now on, you can buy the best Mason machine made for sale at our store. Pints 80c, quarts 90c, ½ gal. 70c a doz. Free delivery. Dickson's Tea Store, 98 Merrimack st.

CARPETS taken up, cleaned and relaid, 4 carpets made into hand-sewn rugs, any size, drop a postal to Star Rug Works, 41 Gerrish ave., Dracut.

JOSEPH FRIDETTE—Piano forte teacher. Studio 40 Runels Bldg., Merrimack st. Boston New England Conservatory course.

WILLIAM W. HAZARD—Ladies' and gents' clothing cleansed, dyed, repaired and pressed. Satisfaction guaranteed. Clothing called for and delivered. 146 Gorham st., Lowell, Mass.

THE SUN IN BOSTON—The Sun is on sale every day at both news stands of the Union station in Boston. Don't forget this when taking your train for Lowell.

If you want help at home, or in your business, try The Sun "Want" column.

TO LET

TO LET—A few houses near all the large mills, all in first-class condition, suitable for boarding and lodging houses. Also a few small flats in a new block with all the modern improvements. Rents very low. Apply to F. R. Brockings, 302 French street.

TO LET—A good tenement at a low rent, in Pickett Block, Marshall street. Key at No. 4.

TO LET—Tenement of six rooms, all improvements, 63 Central st. Inquire at 61 Central st.

TO LET—Tenement of [illegible] rooms with bath, cot tubs, hot and cold water and all modern improvements. Apply Henry Miller & Son, No. 2 Wyman Exchange.

TO LET—On Andover st., 5 room flat with bath, cot tubs and pantry for wood and coal. Apply Henry Miller & Son, No. 2, Wyman's Exchange.

TO LET—In Centralville, handy to the mills to small families only, one very pleasant five-room flat in absolutely thorough repair inside and out, with toilet and large wood shed on same floor; window shades, screens, ash and garbage cans furnished tenants. Tenement is at 25 Fulton st., price $2 per week. Apply 56 Westford st.

TO LET—Two furnished rooms suitable for light housekeeping. Inquire at 35 Kirk st.

TO LET—Light, airy tenement of five rooms, first floor, with shed and cellar. No. 41 Bleval st., near Middlesex st.

TO LET—4 room tenement, 14 Agawam st., rent $1.25 per week. Handy to Mawhinney's shoe shop. Apply Hamblet's, 7 Bridge st.

TO LET—Furnished room, bath, front room, pleasant location. Ten minutes walk from Merrimack sq. Inquire 725 Bridge st.

TO LET—Some very nice, newly furnished rooms at 139 Church st.

ROOMS TO LET—In the Harrington building, 52 Central st. Inquire at The Sun Office.

QUINCY HOUSE, 43 Lee st. Nice furnished rooms to let, board per week for gents, $2.50, for ladies, $2. Hot and cold baths, first class in every way. Electric lights.

TO LET—Furnished rooms with bath. 6-8 Hankpole st.

TO LET—In Belvidere furnished room, large and airy. 7 Andover st. Call after 6 p. m.

ROOMS TO LET—Front room and rooms for light housekeeping. 257 Central st., Lowell, Mass.

TO LET—Pleasant room with steam heat, in the Harrington building, 52 Central st. Inquire at The Sun Office.

TO LET

Two new modern up-to-date stores, 26 feet frontage, 45 feet deep, gas or electric light, with concreted cellars. Inquire at M. T. I. rooms, Manoir block, Central st., or John J. McQuade, P. O. Box 589, Lowell, Mass.

FOR SALE

FOR SALE—Boston terrier pups. Call at Reinold's, 567 Middlesex st.

FOR SALE—Good corner grocery store; good location; doing good business. Inquire of Butler Bros., 611 Middlesex st.

FOR SALE—A beautiful five-piece parlor suit, used three months, cost $60.00. F. J. Green, 98 Central street. Tel. 1338-3.

FOR SALE—Nice china closet, cost $20, and a first-class couch, cost $15, in use but three months. F. J. Green, 98 Central street. Tel. 1338-3.

FOR SALE—Six dining room chairs, cost $2.50 each, and a Morris chair, cost $15, in use but three months. F. J. Green, 98 Central street. Tel. 1338-3.

FOR SALE—A nice dining room table, cost $15, in use but three months. F. J. Green, 98 Central street. Tel. 1338-3.

FOR SALE—Choice confectionery at

TRAINS TO AND FROM BOSTON

SOUTHERN DIV.

To Boston. Lve.	To Boston. Arr.	From Boston. Lve.	From Boston. Arr.
5.46	6.30	6.00	7.06
7.25	7.40	6.30	7.36
6.33	7.30	7.24	8.30
6.47	7.59	8.15	8.59
7.01	8.00	9.00	9.37
7.21	8.06	9.30	9.37
7.31	8.30	10.00	10.37
7.48	8.35	10.17	11.30
7.52	8.55	11.30	12.07
8.47	9.25	12.00	12.56
*8.24	9.33	1.00	1.37
9.33	10.18	1.15	1.52
11.07	12.07	2.00	2.51
11.34	12.20	3.00	3.37
12.12	1.00	3.47	5.05
1.48	2.28	4.00	4.37
2.58	3.45	4.34	5.37
3.47	4.30	5.00	5.37
4.00	4.40	5.38	6.27
4.25	5.30	5.47	6.54
5.22	6.15	6.14	7.5[illegible]
5.49	7.00	7.03	8.0[illegible]
6.12	6.55	8.03	9.0[illegible]
7.21	8.15	10.03	11.54
8.29	9.01	11.03	12.16

WESTERN DIV.

To Boston. Lve.	To Boston. Arr.	From Boston. Lve.	From Boston. Arr.
6.10	7.55	7.30	8.51
8.00	8.54	9.25	10.34
10.54	11.55	11.50	1.03
12.02	1.22	2.10	3.15
12.47	1.49	3.26	4.50
2.25	3.22	4.59	5.50
3.13	4.20	6.03	7.07
3.55	5.00	6.53	7.43
6.00	6.46	9.40	10.35
*5.24	6.48	†11.25	12.21
6.18	7.26		
7.03	8.00		
8.30	10.21		

* Runs to Lowell Wednesdays and Saturdays only.
† Via Wilmington Jct.

SUNDAY TRAINS

SOUTHERN DIVISION

7.20	7.[illegible]	8.00	10.00
7.00	8.15	10.00	10.57
8.45	9.45	11.55	12.05
9.00	10.15	1.00	1.57
10.30	11.51	2.00	3.59
2.25	3.27	7.30	8.08
4.15	5.15	8.00	9.06
5.31	8.15	10.15	11.21

SUNDAY TRAINS

WESTERN DIVISION

8.25	9.05	8.0[illegible]	9.[illegible]
12.10	1.15	12.00	1.0[illegible]
2.35	3.40	2.15	3.25
3.50	4.00	3.50	4.40
5.35	6.50	5.00	6.25
8.45	9.20	8.0[illegible]	9.2[illegible]
4.15	5.15	6.15	7.15
5.31	8.15	10.15	11.21

LOCAL NEWS

Kodaks at McEvoy's, the optician

Commercial printing Golden's Printery

Babbitt, Optician, 15 Bon Marche Bldg

Coal is going up. Order now of Mullin, 953 Gorham street.

Hire your hacks at J. F. O'Donnell & Sons, Market street. Tel. 439-3.

When you have any real estate to sell consult J. F. Donohoe, Donovan Bldg. Telephone.

Rooms to let in the Harrington Building 52 Central street. Inquire at The Sun office.

FATALLY INJURED.

SYRACUSE, N. Y., Aug. 16. While riding a bicycle here today Milton H. Northup, 65 years of age, former postmaster of this city and for many years editor of the Syracuse Courier, was struck by a street car and received injuries which resulted in his death at a hospital last evening.

GEO. W. HEALEY - - Undertaker
79 BRANCH STREET
Telephones: Office 1792-2; Res. 1792-3.

Break Bread Here
Our 25 cent dinner is a winner. See our menu and be convinced. Special breakfast and supper, 20 cents. Come and see us. Lowell Inn, 21 Central St., Thomas Hoban, proprietor.

TRY OUR
BLACKBERRY CORDIAL
FOR
Cramps, Diarrohea, and Chloera
Carter & Sherburne's Drug Store
In the Waiting Room

To the Family Trade
HAVE YOU TRIED
Quality Ginger Ale?
2 Doz. in Case, 60c, Delivered
Agents for Gloria and Saratoga Adirondack Spring Water.
Over 100 families now using Boyle Bros.' fine beverages.
BOYLE BROS.
Lowell, Mass.

ESTABLISHED 1884.
J. F. O'DONNELL & SONS
Funeral Undertakers and Embalmers.
Holders of Mass. and N. H. licenses. All modern improvements under one roof, including offices, salesroom, morgue, dressing room and chapel, 318-324 Market St. Open day and night. Telephone, 439-3.

JOHN J. O'CONNELL
FUNERAL DIRECTOR
1010 CENTRAL ST DAVIS SQ
Telephone Connection

JOSEPH F. DONOHOE
Real Estate and General Insurance
Rooms 46-47 Donovan Bldg., 267 Central St., Lowell, Mass. Tel. connections

MAIN SPRINGS Warranted two years 50c
Watches cleaned.....75c
M. STEIN, 34 Prescott St.

JAMES E. O'DONNELL
Attorney-at-Law
HILDRETH BUILDING, LOWELL

Removal Notice
McGAUVRAN BROS.
Lowell's Leading Furniture and Piano Movers
Have removed from 147 Dutton street to 5 Bridge street, opposite Transfer Station.
Telephone 49; Residence 192-2.

JOHN W. McEVOY
Counsellor-at-Law and Public Administrator
137 Central St. Tel. 639-4

J. HARVEY & CO.
Plumbing and Heating Contractors
Agent for Hub Heater.
Residence, 843 Moody Street.
Office Telephone, No. 950.
All kinds of repairing done in first-class manner at reasonable prices.
469 MERRIMACK STREET

NO MORE MONEY

Sunday Laws Committee Cut Off

COUNCIL HAS CONFIDENCE IN IT

Wild Stories Denied by Members

BOSTON, Aug. 16. The executive council met at the state house yesterday, Lieut. Gov. Draper presiding. The members of the legislative recess committee on Sunday laws, or a majority thereof, appeared before the council in secret session and indignantly demanded that the council explain its action of several weeks ago, when the council rescinded an order previously adopted by it, authorizing the several legislative recess ~~committees~~ to travel.

This order of the council, rescinding the travel order, was adopted directly after the Sunday laws committee had returned to Massachusetts from the trip to Coney Island. Stories appeared in the New York papers and were reprinted in several Boston dailies to the effect that certain members of the Massachusetts committee had been arrested for disturbing the peace while at Coney Island.

Since the last meeting of the council, two weeks ago, the members of the Sunday laws committee have held more than one indignation meeting. It was voted that the committee should appear before the executive council and demand that the council explain itself.

After the members of the committee had been heard at yesterday's session, the following minute was adopted by the executive council:

"The executive council, learning that a misapprehension exists concerning its action on the matter of traveling expenses of recess committees, desires to make clear to the citizens of the commonwealth the fact that it was not influenced in its action by reports in newspapers or elsewhere concerning the acts or doings of the committee on Sunday laws, and, the executive council hereby gives expression to its confidence in the honesty and integrity of the members of said committee, and further that it places no credence in the reports or rumors adverse to the members of said committee."

This vote of the council was not taken, however, until certain members of the Sunday committee had told the dignified councilors pretty plainly just what they thought of the council's action in rescinding the travel order at the time it did. Senator Buttrick of Worcester, senate chairman of the Sunday committee, Representative Webster of Boston, house chairman, Senator Mahoney of Hampden, Representatives Meilen of Worcester and McManus of Natick all said something.

Senator Buttrick opened the session by stating that an impression had got abroad that the action of the council was due entirely to the published reports in New York and Massachusetts papers. He told the council that, in his opinion, that body had acted with undue haste in rescinding the travel order. He went further and told the council that he did not believe the council had any right to interfere with a committee of the legislature in any way. "You have no more right to criticise us than we would have to criticise you."

The councilors endeavored to give the impression that their action was not taken because of the stories touching the Sunday committee. But the specific question was put by Representative McManus of Natick whether or not those stories were not responsible entirely for the action. But Lieut. Gov. Draper said that of course that action was taken in executive session, and he couldn't tell what lay in the minds of individual members when it was taken.

The question of the right of the executive council to restrain in any way the recess committee from traveling was discussed at some length. Members of the council thought the council had the right, and the committeemen disagreed. It was pointed out to the council that while joint standing committees of the legislature cannot travel without special authority, a recess committee does not fall within the rule.

There were members of the council who were frank to admit, like Col. Bigney, that the action of the body several weeks ago was "hasty."

The session lasted over an hour, and in the vote of the council and the minute adopted, as given above, the members got the vindication they were after.

The council did not, however, rescind its vote rescinding the travel order. The situation, in this respect, is simply this: The committee says that if it believes it ought to travel, it will travel, and claims the right to travelling expenses.

Diamonds on Credit
Also watches, rings, jewelry, etc.; lowest prices, easiest terms. $1 down, $1 a week. Lowell Jewelry Co. Room 3, 226 Merrimack street.

TICKETS TO
Yarmouth, Halifax, St. John and all points in the Provinces, at
MURPHY'S TICKET AGENCY
18 Appleton Street, Opp. Postoffice.
Lowell to New York, $2.80.

ALLAN LINE
Royal Mail Steamers
LUXURIOUS OCEAN TRAVEL. RATES MODERATE.
Via the picturesque St. Lawrence River, Montreal and Quebec to Liverpool. Much of the journey is taken through lovely river scenery and in sheltered seas, on smooth running, swift moving turbine ocean steamers. This route, while delightful to all, commends itself specially to invalids and timid persons. No engine vibration, no ship smells and most palatial accommodation throughout. For full particulars apply to H. & A. ALLAN, General Agents, 110 State st., Boston.
Denis Murphy, 18 Appleton St.

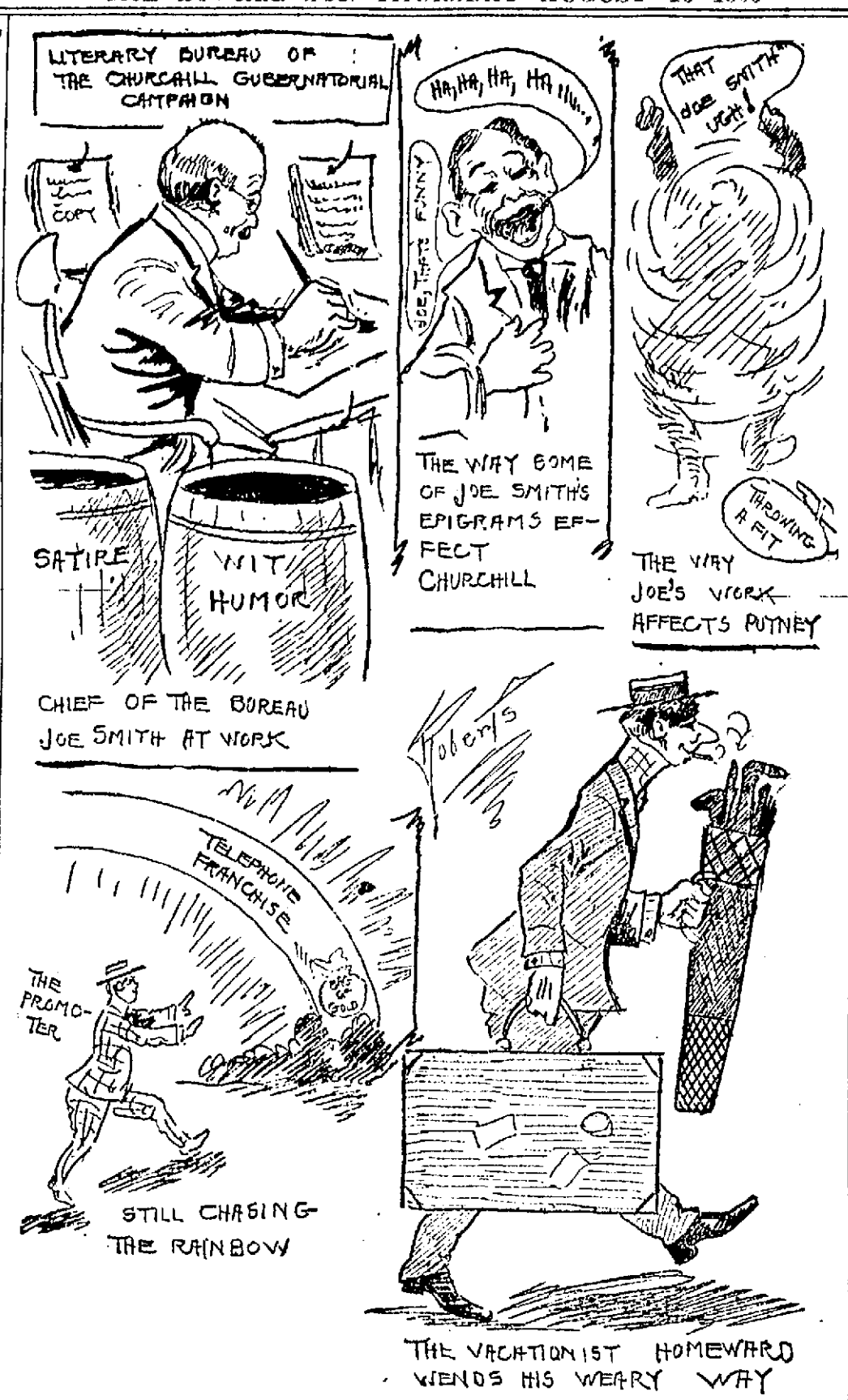

ILLUSTRATIONS OF THE HOUR

13 POLICEMEN

Were Killed at Warsaw Yesterday

WARSAW, Aug. 16.—It is now stated that during yesterday's massacre, 13 policemen, four police sergeants, seven gendarmes and four soldiers were killed and that eight policemen, two sergeants, two gendarmes and six soldiers were wounded. The soldiers in replying to the attacks on the police with volleys and charging the crowds, killed 13 men and two women, and severely wounded seventy persons and slightly injured ninety-five.

During the night shots were heard in different parts of the city but the casualties have not been ascertained.

CALLED A DRAW

Sullivan and Smith Went 20 Rounds

DENVER, Colo., Aug. 16.—Mike (Twin) Sullivan, of Cambridge, and Rube Smith of Denver, went twenty rounds to a draw before 5000 persons in this city last night.

Sullivan had the better of the first 10 rounds of the contest on points, but after that Smith seemed to be the stronger and carried the battle to his opponent. Sullivan was groggy at the end of the contest.

Sullivan was a 2 to 1 favorite.

"GREAT WALTON"

And His Band of Vaudeville Players

On the 9 o'clock train from Boston this morning came "the Great Walton" with his company of 20 people, including his renowned Quaker band of 10 pieces and his all-star cast of vaudeville performers.

At noon the street parade left the St. Charles hotel, which is to be the headquarters of the Great Walton during his stay in Lowell, and passed through the business section of the city.

Leading the parade, was one of the company mounted and followed by the Quaker band in natty white uniforms, riding on an old fashioned tally-ho coach. After the band came the Great Walton himself in his magnificent spider. His turnout is unique so watch for it and judge for yourselves tonight at 7 o'clock when the band will escort him fro mthe St. Charles hotel down Middlesex street, down Central street to the transfer station, countermarching through to Central street, to the show tent on back Central street, opposite the Lyon street school house.

This escort will be given the Great Walton every night.

Immediately upon the arrival of the parade at the lot a band concert will be given by the band under the direction of Irene Fencher, following which at 8 o'clock sharp, the philanthropic oratorical marvel, the Great Walton, and his big company of vaudeville entertainers will give their initial free show.

Tomorrow there will be another big street parade of the business section at noon.

Watch for the parade at 7 p. m. and remember the band concert and big free vaudeville show at 8 p. m. every night, rain or shine, with an entire change of program each night.

Remember the place, 853-925 back Central street, and that it is absolutely free to all.

DAMAGE REACHES $10,000.

WASHINGTON, Aug. 16.—The navy department has been informed that the estimate of the damage done to the battleship Illinois in a recent collision with the Alabama amounts to $10,000. While the Illinois cannot be completely repaired in time for the president's review she will participate in that function and return to the yard later.

TRADE MARK
DICKSON'S TEA STORE
IF YOU WANT
The best Teas and Coffees that are sold in Lowell, that's the kind we sell. We have been in business right here in Lowell for 25 years. That's why and how we know what the people want.
Teas from 25c to $1.00 per lb.
Coffees from 18c to 38c per lb.
DICKSON'S TEA STORE
Coffee Roasters. Tea Importers.
68 MERRIMACK ST.

REPLY TO BRYAN

Sullivan Says He Will Not Resign

CHICAGO, Aug. 16.—Democratic National Committeeman Roger E. Sullivan of Illinois last night gave out the statement which he has mailed throughout Illinois in reply to Wm. J. Bryan's demand that Sullivan resign from the national committee, and his subsequent assertion that his opposition to Mr. Sullivan was prompted solely by his belief that Roger Sullivan and John H. Hopkins had deliberately robbed the democrats of Illinois of their political right.

Mr. Sullivan declined to concede to Mr. Bryan the right to question Sullivan's democracy, or his membership in the national committee.

"Judgment as to my democracy," Sullivan says, rests with the democrats of the districts in which I live. My title to membership in he national committee has been conferred and confirmed by a higher authority than Mr. Bryan."

The purpose of demand made by Bryan, Mr. Sullivan asserts, is to create new factional strife in the place of factionalism that has nearly disappeared.

"Actually," he declares," this demand emanates from two men—Millard Fillmore Dunlap and Owen P. Thompson of Jacksonville. By misuse of Mr. Bryan's name and popularity they hope to stir enough discord up at Peoria to enable them to pose again as 'leaders and representatives' of Mr. Bryan.

"In the letters attributed to Mr. Bryan, there is this plain statement:

"'Mr. Sullivan was elected as national committeeman by delegates who were not chosen by the convention.'

"If this statement is Mr. Bryan's, then he persists in a contention that was declared by the last democratic national convention to be a misrepresentation. He cannot maintain this position. It is true that the seats of certain of those delegates were contested, but the contests were not decided by fraud, and Mr. Bryan knows it.

"The national convention, by a vote of 647 to 299, confirmed the rights of the legal Illinois delegates to their seats. Those delegates elected me national committeeman by a vote of 49 to 5. The national convention again confirmed that action. To allege fraud against my right to a seat in the committee is to indict the last national convention and its leaders for compounding a felony.

"No man, not even Mr. Bryan, can afford to accept any nomination, much less a nomination of the presidency, at the hands of men whom he believes to be abettors of 'high crimes and misdemeanors' and perpetrators of fraud."

WENT INTO LAKE

Occupants of Car Got Bad Scare

PROVIDENCE, R. I., Aug. 16.—At a band concert in Roger Williams park last evening, a large touring car driven by Herbert Capron plunged into the lake opposite the band stand, carrying its four occupants, Mr. Capron and his wife and Henry E. Smith and Mrs. Smith of Edgewood into it. Mrs. Smith became frightened and jumped out of the car into three feet of water but was carried ashore. The other occupants remained seated until the machine stopped when they waded ashore. With the exception of the wetting and the fright which Mrs. Smith sustained, none of the members of the party was injured.

Martin V. Davis of Tyngsboro, accompanied by his daughters, Mrs. Fred M. Randlett and Mrs. Bertha Davis Jones, attended the reunion of his regiment, the 33rd Massachusetts, at Nantasket Point Tuesday, August 14.

Special at Keyes' Commission Rooms, Saturday at 11 o'clock
One dark brown horse, eight years old, weighs 1160 pounds, absolutely fearless, would make a good family or business horse; is an extra good driver. By calling at the commission rooms you can ride after him. Also one cut-under runabout, cushion tires, blue cloth lined, dark blue paint; cost $140, and has only been in use six weeks. Two sets of harness, robes, blankets, etc.
At 10.30 I shall offer for sale eleven barrels of sweet cider. Call and sample it.

A GREAT RAZOR SALE
This Week Only 97c
Mail Orders Filled 97c
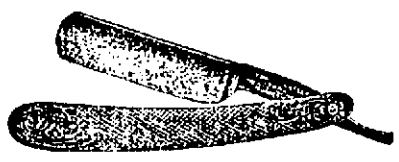
$2.50 and $3.00 Imported Razors, 97c
Full Hollow Ground and Set Ready For Use.
1,000 Fine Imported Razors will be placed on sale at 97c each. These razors are from one of the leading importers of razors in the United States. The M. L. Brandt Cutlery Co. of New York. They are all high grade samples. We secured the entire stock at a ridiculous figure. The assortment comprises all the well known makes, including the "Wade & Butcher," "Brandt," "I-X-L.," "Rogers," "Wostenholm" Pipe Razor," "X-L-N-T," and 50 popular brands of all the famous makers. In fact we have been selling the same identical razors as high as $2.50 and $3.00 each. Every razor is guaranteed perfect and set ready for use. Any razor sold that does not give perfect satisfaction can be exchanged. We call special attention to the BRANDT RAZOR. This razor is tempered by a secret electrical process assuring a uniformity of temper, and is fully guaranteed. The regular price of this razor is $2.50, our price is 97c each.
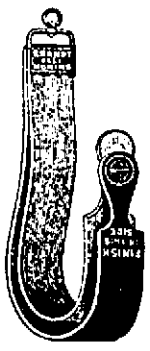
We Will Also Place on Sale
1,000 of the Genuine Brandt Self Honing Razor Strops. These Strops are sold and advertised everywhere at $2.00. Our price 97c EACH.
The Brandt Self Honing Razor Strop is the best razor strop on the market today. The only razor strop in the world that hones and strops your razor at the same time and enables you to obtain an edge which only an experienced barber can give. The Brandt Self Honing Razor Strop will put a keener edge on a razor with fewer strokes than any other razor strop. Your razor will show, and your face will feel the difference at once. Guaranteed never to become hard or glossy.
Special attention given to mail orders.
ELLINGWOOD & CO.
67 and 69 Merrimack St., Lowell, Mass.

Prepare for winter and save money at the same time.
Lowell Coke is being sold for a few days for $4.25 per chaldron in order to make room for repairs to be made right where this coke is stored. Order early please.
LOWELL GAS LIGHT CO.
22 Shattuck Street 2 John Street School Street

NOW THINK OF IT
STANDARD
COALS
D. T. SULLIVAN
POND & PERRY STS. 227 CENTRAL ST.
PROMPT AND EFFICIENT SERVICE
AT THE
LOWEST RATES

THE WEATHER

The indications are that it will be fair tonight and Friday; light variable winds.

THE LOWELL SUN

6 O'CLOCK

ESTABLISHED 1878 | LOWELL, MASS., THURSDAY AUGUST 16 1906 | PRICE ONE CENT

NIGHT EDITION

SUSAN NORRIS

"Mysterious Woman" Still Puzzles the Doctors

Superintendent Martin J. Courtney of the charity department took Susan Norris, the "mysterious" woman at the city farm, out through Tyngsboro where she used to live, in the hope that familiar places where she frequented a few years ago might become impressed on her mind and bring back some recollections of the past. But after three or four hours in the town she failed to recognize any of the surroundings.

She thought the place was very pretty but could not remember ever having lived there, despite the fact that she taught school in that town for some time.

On the way back to Lowell a gentleman who knew Miss Norris well stopped the carriage and spoke to the woman, telling her where she lived, about her early days when going to school, and also told about her teaching school in the town, but Miss Norris failed to recognize the man or bring back to her memory any of the incidents of which he spoke.

She says that she has many dreams at night of places where she has been but Dr. Couriat who examined her this week believes that what she calls dreams are nothing more or less than memories of other days.

City hall is almost as quiet as a grave yard these days. August being the dull month of the year. Many of the heads of departments and clerks are on their vacations, the city fathers do not spend much time around, as there are no meetings scheduled, and the announcement that the mayor was on his vacation finds the city messenger's office shy of people who frequent the place in quest of the mayor.

Councilman Evans, who hopes to become an alderman next year, drops into the hall once in awhile. The councilman intended to introduce an order transferring the Pawtucket boulevard from the street department to the park department, but owing to his campaigning in the interest of the Independent Telephone Co., he seems to have forgotten all about the proposed order.

Councilman Moody has returned from a two weeks' vacation spent at Barre, Vt.

NEW HAVEN ROAD

Has Disposed of its Trolley Roads

BOSTON, Aug. 16.—The New York, New Haven & Hartford Railroad Co., it was learned today, has disposed of all its trolley companies in Massachusetts, Rhode Island and Connecticut to several individuals who have formed a voluntary association which is to be known as the New England Security & Investment Co. This action, it is believed, was taken as a result of Governor Guild's special message to the last legislature, urging legislation which would prevent the transfer of Massachusetts transportation companies to aliens.

The transaction involves the sale of over 75 per cent. of the street railways of Connecticut, including the street railway systems of the cities of New London, New Haven, Bridgeport, Norwich, Stamford, Hartford, Willimantic and other towns in Connecticut, together with lines running into New York state and Rhode Island and numerous lines in Massachusetts, including systems in the cities of Springfield and Worcester. The aggregate mileage of the trolley systems thus disposed of is said to exceed 600 miles.

The legislative committee on street railways and street railroads to which was referred last June Governor Guild's message and a draft of a bill drawn up by Attorney General Malone, providing for the control of Massachusetts street car systems reported that the legality of the New Haven's road's holding in Massachusetts be tested by the state courts. President Mellen of the New York, New Haven & Hartford Railroad Co. protested that the acquisition of trolley companies in this state had at all times been in conformity with the Massachusetts laws but he announced that no more purchases would be made until the legality of the purchases already made had been passed upon by the courts. The sale of the numerous street car systems at this time anticipates any court action which may have been contemplated by the law department of the commonwealth.

Atty.-Gen. Malone is away on a vacation, and it was said at his office today that during his absence no comment would be made regarding the sale of the railway systems.

KILLED BY DYNAMITE

EL PASO, TEX., AUG. 16.—INFORMATION THIS MORNING FROM CHIHUAHUA IS THAT TWELVE MEN WERE KILLED AND TWENTY INJURED, MANY OF WHOM WILL DIE, AS A RESULT OF THE EXPLOSION OF A CARLOAD OF DYNAMITE IN CHIHUAHUA, MEXICO, LATE YESTERDAY AFTERNOON. NO FURTHER DETAILS HAVE YET BEEN RECEIVED.

JUVENILE CASE

NEW LAW REGULATING THEM IS A GOOD ONE.

An important feature of the new law regulating the handling of juvenile cases in the lower courts of the state outside of Boston is that relating to the form of decision in cases where the charges against juvenile offenders are sustained. As explained by Secretary Warren F. Spaulding of the Massachusetts Prison association, who has been placed in general charge of the juvenile probation work for the state board of charity, the law declares that the court proceedings in delinquency cases shall not be deemed to be criminal proceedings." The allegation will be that the boy or girl is a delinquent child in that (or because) on a certain day he committed a certain offence. A plea will not be required, as a child cannot plead guilty of delinquency. When the evidence has been heard, if in the opinion of the court the allegation shall have been proved, the defendant will be adjudged to be a delinquent child but will not have been convicted.

This change in the law provides a remedy for a difficulty frequently encountered heretofore in finding children guilty of offences charged as such a finding has established a record of "conviction," and in future years must be a stumbling block to the person in attempts to enter any branch of the public service and in other ways. The "delinquent child" is defined by the law as being any boy or girl between the ages of 7 and 17 years, so the new law covers a large class of minor offenders who are likely to outgrow the faults which bring them into court while very young.

Another important change in the law is that forbidding the imprisonment in county jails or houses of detention of children under 14 years of age. Imprisonment and fines appear to be done away with in all cases under 17 years, the idea of the law being that the child is to be considered as needing encouragement and guidance, rather than the penalties provided for older offenders.

The Winchester

THE WORLD'S GREATEST HEATER

WELCH BROS Steam, Gas and Plumbing

MIDDLE STREET, PARKER BLOCK

ANNUAL OUTING

Of Grocers' and Butchers' Clerks

The second annual outing of the butchers' and grocers' clerks was held at Willow Dale this afternoon, and between one and two o'clock every car that left Merrimack square was crowded with people bound for the picnic.

The outing held last year was a grand success both from a financial and social standpoint, but the one this afternoon bids fair to eclipse that of last year in many ways as the clerks have worked hard for the past several weeks in order that their friends might have a grand good time.

Besides the different forms of amusement at Willow Dale such as boating, swimming, dancing, skating and bowling, a fine list of sports was run off. The principal event of the afternoon was a baseball game between the grocers' clerks and the butchers' clerks. Thomas McGuane was captain of the grocers while Zip Loranger captained the butchers.

THOMAS COOK,
General Manager.

Among the other sports held during the afternoon were: Greasy pig race for a live pig, boat race for clerks, ladies' and gents' boat race, also boxing bouts between Martin Flaherty and Larry Melton and two other well known boxers.

Thomas Cook had general charge of the outing, and it was due in a large measure to his untiring work that the affair proved to be a success.

CLOTHES ON LAWN

Orator Undressed On the Green

While patroling through Appleton street this morning at an early hour Officer Alexander Duncan came upon a man's outfit on a lawn opposite Fulvor street. He searched the premises but was unable to connect the suit with anybody. He took the clothes, consisting of a pair of pantaloons, a coat and a vest, to the police station and had his story recorded.

Later in the day Officer Grinnell arrested Frank Donohoe, better known as "Orator" Donohoe, in Back Central street. Frank was dressed a la vaudeville. It was the day's best bet that the clothes he wore were not his own. They fitted where they touched like a breeching on an ox.

The orator proclaimed loudly as to his "constitutional rights," but he was sent to the police station just the same. He fell into a deep slumber and when he awoke he looked himself over and called the keeper. "I guess I'm the wrong man," said Frank.

"What do you mean?" asked the keeper.

"I mean that a mistake has been made; somebody woke up the wrong man. These are not my clothes, and for the 175th time the police have done me an injustice."

Frank was shown the clothes found by Officer Duncan, and he allowed they looked familiar. The police figure that the orator undressed on the lawn, but they are at a loss to know where he got the misfit.

BOSTON POLICE

BOSTON, Aug. 16.—The Boston police at the request of the Chicago authorities are watching for Paul O. Stensland, the defaulting president of the Milwaukee avenue state bank of Chicago. It was thought possible by the Chicago officers that Stensland might attempt to leave for Europe by way of Boston steamers. Chief Watts has placed inspectors at the railroad stations and steamship wharves.

DEATHS

McMAHON—Jas. McMahon, aged 43 years, died at the home of his sister, 26 Mill street. He leaves two sisters, Mrs. Bridget McGurn and rMs. Katherine McCusker.

KIMBALL—Denis J. Kimball of 283 Mammoth road, died yesterday at the Lowell hospital, aged 78 years, 10 months and 5 days. Deceased had been clerk at the Worthen Street Baptist church for 21 years.

Funeral Saturday at 2.30 p. m. Friends invited, Weinbeck, undertaker.

MAN STILL MISSING.

Nothing further has been heard of the missing Daniel Ward of Westford. His son searched for him in Taunton but failed to find him. The conductor, however, is firm in his statement that the old man left the train at Taunton.

GREAT MUSTER

Veteran Firemen Parade in Providence

THE CITY IS GAILY DECORATED

Fifty Companies Were in Line

PROVIDENCE, R. I., Aug. 16.—Veteran fire fighters from many places in New England came to Providence today for the general muster under the auspices of the New England Veteran Firemen's association. Most of the companies sent their hand tubs ahead in charge of committees so that when they themselves reached town, they found the machines awaiting them, with brasses polished brightly, and all other parts made spick and span for the parade and the competitive playout, which forms the most important feature of the muster.

Nearly half a hundred of companies had been assigned by the executive committee to places in the line of the march and the positions in the trials. These assignments were made last night by drawings, representatives of the various companies drawing lots both for their turn at the stream competition and for place in the parade. Col. G. H. Webb of this city was marshal of the parade with Col. Zenas W. Bliss as chief of staff, and a large number of aides.

The business section of the city was gaily decorated for the muster and in the residential section many flags were displayed.

The route of the parade was through the principal streets of the city and on arriving at the training grounds the playout began. The judges are: James A. Stevens of Springfield, A. Everett Dunham of Central Falls, William E. Maybury of East Braintree, William H. Studley of Pawtucket, George H. Blachford of Cambridge, James H. Walker of Lowell and Harry Morrill of Manchester, N. H.

As the result of the controversy between the Musicians' union and the muster committee of the firemen's muster here today, three of the union bands in the big parade refused to march, while more were taken out as soon as the firemen reached the Dexter training field, the scene of the playout. Just before the parade started the muster committee held a short session and decided that they would stand by the Social band of Woonsocket and parade, even if they had no bands at all to march with. At the same time, officers of the Musicians' union met and decided that they would call their bands out of the parade if the non-union Woonsocket band marched. The parade started with the Social band in line. Several officers of the union stood just beyond the reviewing stand, and as the different union bands marched by, called them out of line. Three bands obeyed the summons, two of this city and one from Pawtucket. As soon as the companies reached the training grounds more officers of the union were stationed there and requested the rest of the union bands not to play while the "squirting" was going on.

As soon as the first machine arrived at the field the playout began. Each engine played according to the number which it had drawn at last night's meeting. The results of the various tubs' "squirts" were as follows:

No. 1—Haycart No. 1 of Pawtucket, 191 feet, 6 inches.

No. 2—Gaspee of Providence, 190 feet, 5 7-8 inches.

No. 3—Protector, Brockton, 180 feet, 2¾ inches.

No. 4—Gulf Stream, Fall River, 163 feet, 10¾ inches.

No. 5—Tekoosnoow, Woonsocket, 162 feet.

No. 6—Active, Weymouth, 174 feet, 4¾ inches.

No. 7—Defiance, Fall River, 136 feet, 7¾ inches.

No. 8—Protection, Amesbury, 162 feet, ½ inch.

No. 9—Hydraulion, Bristol, 174 feet 3¾ inches.

No. 10—Tencan, Dorchester, 184 feet, 2 inches.

No. 11—Red Jacket, Cambridge, 194 feet, 8 inches.

No. 12—Gov. Bradstreet, North Andover, 196 feet, 10¾ inches.

No. 13—Union No. 1, East Braintree, 196 feet, 7½ inches.

No. 14—City of Lawrence, Lawrence, 181 feet, 1½ inches.

No. 15—City of Somerville, Somerville, 199 feet, 9 inches.

No. 16—Volunteer, Central Falls, 212 feet, 7¾ inches.

No. 17—White Angel, Salem, 191 feet, 11¾ inches.

No. 18—Alabama Coon, Stoughton, 199 feet, 9 inches.

No. 19—Mazeppa, Acushnet, 181 feet, 4¾ inches.

No. 20—Paul Revere, Revere, 202 feet, 9½ inches.

No. 21—Conqueror, South Weymouth, 182 feet, 1½ inches.

No. 22—Charlestown veterans withdrew.

No. 23—Enterprise No. 2, Campello, 225 feet, 5 1-8 inches.

SARATOGA RACE

SARATOGA, N. Y., Aug. 16.—First race, handicap, six furlongs, two year olds: J. C. Core, 7 to 1 and 5 to 1 first; Killaloe, 4 to 1, place second; Altuda, third. Time, 1.12 3-5.

BOSTON STOCK MARKET.

BOSTON, Aug. 16.—The Boston stock market in the early tradings today showed a large business in comparison with the recent past. Buying orders were more in evidence. There was a strong underlying sentiment in coppers. Allouez was a feature, advancing to 37¾, up⅝. Activity developed in some of the low priced coppers, including Isle Royal and Rhode Island. Greater strength was shown in the general list. Massachusetts Gas advanced to 60, up ½. New York bought United States Steel common here. Money loaned at 4 and 5 per cent.

THE YACHT RACE

The Ank Won the Fifth Trial Race

MARBLEHEAD, Mass., Aug. 16.—The preparations for the two trial races today by the seventeen Roosevelt cup defending candidates were carried on with considerable grim determination for everyone has begun to realize that the results of the four contests this week has narrowed the vision of the eastern yacht club's regatta committee in the selection of the boats to sail against the German challengers. In the four races that have been sailed, the Spokane, the entry of Vice Commodore F. Lewis Clark, of the club and a resident of Washington city has gained the two first places, but in the other two has been pretty well back in the rack. The Bonilred owned and sailed by G. H. Wighton of the Bingham Yacht club and the youngest skipper in the fleet, has won a first position at the finish, while in the uncertain airs of Tuesday, the Cod, owned by Dr Morton Prince, came in first. The balance of the fleet has been pretty well scattered, although several have averaged well in nearly all the contests.

The yachts have not been favored with strong sure breezes during the past three days and Marblehead is rapidly loosing its reputation as a yacht racing resort.

Early conditions today were less favorable than any previous day this week. A thick mist lay on the water and the air was nearly lifeless, although a faint suspicion of a breeze from the east gave some sort of a promise for the success of the day's sport.

The committee had as a guest on board the tug, Commander Hobbinghaus of the Kaiser Licher yacht club, who will be the representative of that club in the German-American races next month. He arrived last night and will remain for several days.

While the yachts were making preparations to leave their anchorage a thin haze lay over the surface of the water but overhead all was clear and bright. A light breeze had sprung up from the southeast which gave some indication of increasing before the day was much older. A number of the boats in the harbor left for the scene of the day's sport with large parties on board. Among the craft was the schooner Emerald, owned by Vice Commodore F. Lewis Clark of the Eastern Yacht club.

The wind finally settled down from the south, and at 10:46 the committee hoisted signals for a triangular course of three miles a leg with the first leg a beat to windward. The usual preliminary signal was sounded at 11 o'clock, and at 11.10 the boats were sent away. The Ank and the Ellen seemed to have the best place at the start. All the yachts went across on the starboard tack, but in the first 10 minutes of sailing the Bonilred, Cheewhik VII, Caramba and Fally VIII drew away from the rest of the fleet and seemed to have an advantageous position. Spokane was almost smothered at the start. The wind increased as the yachts went off, and at 11.30 was blowing about six miles an hour. The sea was very smooth.

The yachts sailed the second leg very fast. The leaders covered the distance inside of half an hour. The Ank maintained her lead, but it was materially reduced by the Windrim Kid. The Ank filed around the second mark at 12.25:38, followed 10 seconds later by what from the shore seemed to be the Windrim Kid. Twelve other boats turned within four minutes after the leaders. At 12:30 the majority of the boats started towards the finish on the port tack, with the Ank still in the lead. The Spokane did not show up as well as usual in today's mark. The Bonilred appeared to be the third boat at the second mark, turning at 1:26:50.

The Ank beat out the rest of the fleet on the first leg to windward and turned the first mark at 11:58:52. The boats swung around the mark with sheets well off to port and headed for the second mark with the Ank well in the lead.

The Ank, owned and sailed by Charles Francis Adams, 2d, of the Quincy Yacht club, won the fifth trial race for the selection of the three defenders of the Roosevelt cup, over a triangular course of nine miles, and a field of 17 yachts. The Windrim Kid, one of the entries of F. G. Macomber of the Corinthian Yacht club, was second, being beaten by about 1 minute 52 seconds. The balance of the fleet finished inside of five minutes after the leaders, and nearly every one of the yachts covered the course in about an hour and three-quarters.

The Ank was well handled and had a nice berth at the start, which was to windward. In the beat out to the first mark she gained steadily, but on the broad reach to the second mark the Windrim Kid nearly caught her. The Ank filed around the second buoy barely a minute in the lead, but made an excellent run to the finish line.

The race today depended considerably on the positions of the yachts at the start, and some of them, including the Spokane, which has won twice, were badly smothered by the other craft. As soon as the first race was finished the committee at once hoisted signals for the second event of the day, a windward and leeward contest of six miles.

The first three yachts crossed the finish line in the first race as follows:

Ank, 12:54:18; Windrim Kid, 12:54:23; Bonilred, 12:55:12.

The second race was started at 1:40, a three-mile beat to windward and return, the course being south by east. All the yachts crossed the line on the starboard tack, the Vim getting the best place on the windward end. The wind was still blowing about nine or ten miles an hour and the sea continued smooth.

Perfect fitting Glasses, that's our reputation. Prices reasonable

CASWELL Optical Co

23 BRIDGE ST.

Runels Bldg. Merrimack Sq.

ASSOCIATE HALL

Is open for bookings from now on for next fall and winter. If interested, visit the hall, look at the floor, and make arrangements with the janitor.

EXTRA

THE GRAND ARMY

To Protest Against the Wirz Monument

MINNEAPOLIS, Minn., Aug. 16.—The business sessions of the Grand Army of the Republic began today in the auditorium with about 1200 delegates in attendance. The most important questions to be taken up are the abolition of the canteen from the old soldiers' homes and the proposed erection of a monument to Henry Wirz by the women of the south. On the canteen questions the delegates are apparently about evenly divided. On the question of a monument to Wirz, there was considerable opposition. After the disposition of preliminary business the reports of officers were submitted.

The reports of Adjutant General Tanner reviewed the year's work. No mention was made of the canteen question, but the recommendation was made that the Grand Army enter a protest against the erection of the Wirz monument. The report in substance was as follows:

COMMANDER TANNER'S SPEECH.

Notwithstanding the fearful inroads of death upon the comrades of the Grand Army of the Republic, Mr. Tanner declared the organization today is 350 stronger than at the encampment in Denver last year.

He said the G. A. R. has attained a position of commanding influence, "which has been beneficial not only to our own comrades, but to the nation which we served in its hour of peril."

The commander-in-chief bitterly arraigned those who, posing as the "most eminent men of the nation," had proven false to their trust in various ways, but declared that among all such the name of no civil war veteran could be found. On this subject he said:

"Repeatedly during the past year on various public occasions I have defiantly, and perhaps arrogantly, called attention to the fact that while the public conscience has been shocked and outraged by the exposure of moral turpitude on the part of many of those who stood among the so-called most eminent men of the nation, eminent in financial and religious circles, guardians of the interests of widows and orphans, for whom loved ones dead and gone had thought they had made careful safeguard to cover the necessities for comfort through all their natural lives, men who in church circles stood on the very steps of the altars, trusted cup bearers of the cause of Christ, yet who when their real characters were exposed, were exhibited in such poverty of soul and honor as compared to them, Lazarus in his lowest state might justly be considered a multi-millionaire, and in all the list, search it from top to bottom, the name of not one veteran of the civil war can be found."

PRINCIPLES ARE VITAL.

The principles the Grand Army of the Republic stands for, he declared, are vital. He said it is strange, that any living man who ever wore the blue is not a member of the organization and he urged the celebration of the

Continued to Page Three.

THE ALEUTIAN INCIDENT

TOKIO, AUG. 16.—IT IS NOW CONFIDENTLY ASSERTED HERE THAT THE ALEUTIAN ISLANDS INCIDENT, INVOLVING THE KILLING AND CAPTURE OF A NUMBER OF JAPANESE SEAL POACHERS, WILL BE AMICABLY SETTLED WITHOUT THE SLIGHTEST COMPLICATIONS.

SULTAN THANKFUL

CONSTANTINOPLE, Aug. 16.—The sultan has ordered the release of all the prisoners in the empire who have completed two-thirds of their sentences, as a mark of gratification for the recovery of his health.

SOME CONFUSION

At the Corner of Merrimack and Central Sts.

Central street near the corner of Merrimack is undergoing some repairs, and this fact accounted for some slight confusion among a number of drivers for a few minutes this morning. A trolley car, an automobile, an undertaker's wagon, a dump cart and a light buggy were lined up, one trying to pass the other. After some manoeuvring, however, the trouble was righted and each team went its way.

FUNERALS

MILLER—The funeral services over the remains of Moses W. Miller were held this morning at St. Louis' church. High mass of requiem was celebrated by Rev. J. N. Jacques, who was assisted by the full choir. The burial service of the Foresters of America, of which the deceased was a charter member were held at the house and also at the grave. Burial was in the Catholic cemetery. The bearers were Frank Bonan, Thomas Moss, Joseph Sabourin, John T. Royers, Dennis O'Brien and W. D. Sabourin. Mr. Miller was a member of the Lowell Aerie of Eagles, the Foresters of America and past commander of Thomas Talbot conclave, K. S. F. Deceased was born in Lacole, Canada, 52 years ago and came to Lowell 36 years ago. He engaged in the house painting business at 55 Willie street where he continued until his death. He leaves a wife and no children. He resided at 702 Pleasant street, Dracut. The funeral was in charge of Undertaker Joseph Albert.

POLICE INSPECTOR KILLED.

LONDON, Aug. 16.—A despatch to a news agency from Odessa says that early this morning 15 anarchists took possession of the railway freight station here, killing a police inspector and three policemen who resisted them and carried off $8000.

William Dunn, councilmanic candidate in ward one, has accepted a position with the Merrimack Manufacturing company.

Miss Etta McDermott of Dutton street and Miss Margaret Murphy of Fayette street are enjoying the sea breezes at Revere beach.

MANDAMUS WRIT

May be Asked for Fireman Tighe

Rumor has it that D. J. Donohue, counsel for Fireman William J. Tighe, who was discharged for alleged neglect of duty, will ask for a writ of mandamus and take the matter to the courts. When asked if there was any truth in the report, Mr. Donohue said: "The end is not yet.

"That hearing given Mr. Tighe was a frost. The men who passed judgment upon him should be retired—they are passe. Tighe was removed, I believe, to make room for an alderman's brother. Some of these people on the fire department would do all right for the fire show at Wonderland, but they have outlived their usefulness as fire fighters. Just keep your ear to the ground and you may hear something drop."

DEPUTY WELCH

RESUMED THE BURDEN OF HIS OFFICE TODAY.

Deputy Superintendent Redmond Welch of the local constabulary is at his desk again after a vacation of two weeks. The sturdy deputy is as brown as a nut and on his way to the police court room this forenoon an officer headed him off to speak to him. The officer weighed about 160 pounds and the deputy grabbed him up and carried him into the court room much to the amusement of those who had arrived early. "Where did you spend your vacation?" asked a reporter as he greeted the deputy. "I saw the sun sink to rest in the ocean," said the deputy which meant, presumably, that he had been out of sight of land. Later it was learned that he had gone as far as St. John's Newfoundland.

RECEIVER NAMED.

CHICAGO, Aug. 16.—Judge Bethea today appointed Charles G. Dawes, president of the Central Trust Co., receiver of the Milwaukee avenue Co-operative store, the majority of the stock of which is owned by President Stensland of the Milwaukee avenue state bank. The receiver's bond was fixed at $150,000.

Just received, 36 dozen ladies' shopping bags, price 26 cents each. Cook, Taylor Co., 231 Central street.

6 O'CLOCK.

STORIES OF MURDERS

War of Terrorism is on in Earnest

ST. PETERSBURG, Aug. 16—The war of terrorism which the fighting organization of the social revolutionists declared immediately after parliament was dissolved seems now to have begun in earnest. From all parts of the empire, the telegraph brings the same story of attacks on police officials of a class accompanied in the majority of cases by plunder. The Polish revolutionists are especially active. There is a veritable reign of terror from the Vistula to the German frontier. Alleged cases of assassination were reported early last night. The Novoe Vremya, today, heads the list of murders and other crimes "St. Bartholomew's Night in Poland."

The resumption of terroristic activity on a large scale renders the task of the government more difficult and darkens the prospects of the present ministry in accomplishing any thing in the direction of an amelioration of the situation. While for the moment the campaign of the terrorists is bound to increase the revulsion of the more conservative public opinion against the wild excesses of the extremists, it is at the same time certain to force the government to redouble the measures of repression which it is claimed will in the end drive public sympathy back to support almost any means of relief.

Some of the despatches from Poland assert that the outbreak of terrorism is in retaliation for the wholesale arrests and repressions of the governor general.

The government announces that the new parliament will not be deprived of the right to reverse the budget for 1907 which will be submitted to parliament when it assembles in March. In the meantime the credits for the first two months will be one sixth of the credits of the present year under the authority of the fundamental law as signified the credits for the preceding year in case of the failure of the passage of the budget.

Several liberal papers have been permitted to resume publication either under their old names or with new franchises.

The holy synod has declined to yield to the request of the minister of justice, M. Chtchegloviitoff, to allow divorce cases to be adjudicated by the civil courts, except in cases of adultery. M Chtchegloviitoff himself is now the defendant in a suit

The wife of Vice Admiral Rojestvensky is seriously ill.

WILL ISSUE CAMPAIGN BOOK.

MOSCOW, Aug. 16 While the constitutional democrats were conferring at the house of Prince Dolgorouikoff, today, a sergeant of police appeared and ordered them to disperse. But on the representations of Prince Dolgorouikoff to the prefect of police that the meeting was of a private nature the conference was allowed to continue.

It is the intention of the constitutional democrats to issue a campaign text book containing articles by M. Roditcheff, professor Paul Milukoff, and other leaders.

CHASED ROBBER

Mrs. Burden is a Heroine

NEWPORT, R. I., Aug. 16—Newport society is very much excited over the attempt early yesterday morning to rob Fairlawn, the villa of the millionaire iron man, I. Townsend Burden. That the plan failed is due in the first instance to the activity of the diminutive poodle Zizi, which gave the alarm when it scented danger, and to the bravery of Mrs. Burden, who faced the burglar in the hall and chased him out of the house before Mr. Burden and the other members of the family had been aroused. Mrs Burden was a society heroine yesterday.

Mrs. Burden, awakened by the dog, stepped out in the hall to see in the dim light a man coming stealthily up stairs. At the sight of Mrs. Burden he turned and ran across the landing and down the back stairs Mrs. Burden followed, the burglar only ten feet ahead of her. Getting into a dark pocket, he stopped, struck a match and by its light got out of his difficulty so rapidly that Mrs. Burden lost sight of him. She then turned on the lights and rang the alarms. Then she continued her pursuit of the man, and, opening the front door, she saw him hiding under a hammock. On her appearance the burglar vaulted over the piazza rail and made off in the direction of Marine avenue. Then realizing for the first time what had happened, Mrs. Burden collapsed, though soon the whole household was by her side, and in a few minutes the police were at the place.

The Burdens have a private watchman, but evidently he was taken off his guard or the burglar got into the house and secreted himself during the evening while Mr. and Mrs. Burden were entertaining a large dinner company.

The dog which gave the alarm and probably saved the valuable jewels of Mrs. Burden and her daughters, Miss Evelyn and Miss Gwendolen Burden, has been an unwelcome member of the household for some time. He has been in the habit of straying and Mr. Burden has paid out a large sum of money in rewards for him, and was about to dispose of him, but by this morning's vigilance he has won himself a permanent place in the household.

The feeling that burglars have got a new trick in coming in over the cliff, as indicated by the presence of a strange boat off Belmont Beach last evening, has given cottagers considerable alarm. Newport is without a detective officer this season for the first time in years.

Mrs Burden is noted for her jewels. Several years ago she was robbed in her New York home by two servants of $25,000.

ISN'T IT FAIR
TO SUPPOSE

That when Hostetter's Stomach Bitters have cured hundreds of cases of Stomach, Liver or Bowel troubles during the past 53 years, it will cure you, too! It is worth the trial at any rate and you'll be satisfied with the result. One bottle of

HOSTETTER'S

will convince you that it is the best for relieving and preventing attacks of Cramps, Diarrhoea, Biliousness, Heartburn, Costiveness, Dyspepsia, Indigestion, Female Ills, or Malaria.

THREE BOMBS

THROWN INTO STATION HOUSE AT LODZ.

LODZ, Aug. 16—Three bombs were thrown into the station house of the third police precinct here at 6 o'clock last evening and exploding, wrecked the building and an adjoining lodging house and wounded six soldiers of the guard seriously, three patrolmen and the wife of the captain of the precinct.

A bomb was thrown at two Cossacks in Nicholas street killing one of them and wounding the other. A soldier was killed and a soldier and policeman were wounded in Alexander street and another patrolman was killed in Peter street. Cossacks repelling an attack in Zevodsk street killed two persons

Following on the bomb outrages infantry patrols fired volleys in all directions in several streets, the firing continuing till ten o'clock last night. Over 20 persons were severely wounded and many others were slightly injured. Traffic was suspended and the shops were hurriedly closed.

William J. Donovan of the Donovan harness company is at Halifax, N. S.

Startling Reduction in Prices

M. O'Keeffe

54 Middlesex St., Near Traders Bank, 513 Merrimack St., Near Tremont St.

CUT PRICE GROCER

Telephone 1788-2.

The following prices hold good until closing hour Saturday night:

Excelsior Bread Flour	60c bag, $4.90 barrel

Every bag and barrel guaranteed.

Armour's No 1 Fancy Smoked Shoulders	10c lb.
North's Best Salt Pork Bibs	8c lb.
4 pkgs. Pure Mince Meat	25c
1 lb. pkg. Pure Corn Starch	5c
1 lb. pkg. Best Macaroni	7c
3 lb. can Best Baked Beans	7c
15c can Genuine Red Salmon	10c
Very Best Pure Creamery Butter	24c lb.
Best Pure Leaf Lard	11c lb.
Best New York Pea Beans	8c qt.
5 lb. pails Assorted Jelly	18c
Very Best Tea (all flavors)	40c lb.
Best Pure Java and Mocha Coffee	25c lb.
Best New Jersey Potatoes	22c peck

Kennedy's Best Soda Crackers, 6c lb.
Kennedy's Best Common Crackers 6c lb.
Kennedy's Best Lemon Crackers, 6c lb.
Kennedy's Best Ginger Snaps, 6c lb.
Kennedy's Best Graham Crackers 10c lb.
Kennedy's Smyrna Fig Bars, 10c lb.
Kennedy's Sultana Fruit Crackers 10c lb.
Uneeda Biscuit 4c pkg.

All goods guaranteed. Prompt delivery to all parts of Lowell.

IN POLICE COURT

Today's Docket Was a Light One

Today's police court docket was a light one.

Since "Billy" Bumps was transferred from his position as warrant officer and court crier, Frank Goodwin has been announcing the arrival of the court in the following words, the same as were repeated daily by Billy "Hear ye, hear ye, all persons having any business before this honorable court holding at this time and place will now draw near, give your attention and you shall be heard. God save the commonwealth of Massachusetts."

These words are supposed to be spoken as the judge enters the court room. Frank was not at his post of duty when Judge Pickman entered the court room today and he made haste to reach his desk and speak his little piece but Judge Pickman said he guessed they could get along for one day without the recitation of the formal announcement, seeing that no legal technicalities were involved. It was the first time for many moons that the court got down to business without the formal announcement.

There were four drunken offenders in the police court dock and one was a sailor. He gave the name James Gallagher and it was his second appearance within a week. He was fined $6 and Charles W. Elridge and Thomas McLaughlin were faced the same amount. Two first offenders were fined $2 each.

John Liathy was charged with the larceny of four yards of cloth from the Beaver Brook mills at Collinsville. He was found guilty and Judge Pickman imposed a fine of $3.

LEAVE TAKING

Emperor and King Kiss Each Other

STRONBERG, Hesse-Nassau, Prussia, Aug. 16—King Edward left Friedrichshof at 9.30 this morning. Emperor William, Prince and Princess Frederick Charles of Hesse-Nassau, and the crown Prince Sophia of Greece, accompanied his majesty to the Cronberg railroad station. The leave taking of their majesties was particularly cordial, both kissing each other on the cheeks. The emperor accompanied the king to his compartment, where they engaged in conversation till the train was ready to move.

King Edward proceeded to Marienbad, accompanied by Sir Francis Lascelles, the British ambassador to Germany, and the emperor returned to Friedrichshof.

WORK RESUMED

Mills at Adams Reopened Today

ADAMS, Mass., Aug. 16.—The four large mills of the Berkshire Cotton Manufacturing company which have been closed for two weeks on account of the strike of the weavers, re-opened their gates for resumption of work this morning in accordance with the announcement made when the strike difficulty was adjusted on Monday last. It was partly because a considerable number of the weavers left town during the strike that the mills were not re-opened on the day following the strike settlement. The strikers preferred to wait until they could get the absent ones back to town so that all could resume work together and the mill management declared its willingness to assent to this proposal. Although not all the 3000 weavers were at their looms when the power was turned on this morning most of them were on hand, and it was said the few vacancies could easily be filled during the day. The renewal of work was hailed with satisfaction by the business men of the town as well as by the strikers themselves.

WILL RECOVER

POISONED PERSONS HAD A COMFORTABLE NIGHT.

SALISBURY BEACH, Mass., Aug. 16.—The six persons who were taken to a local hotel last night seriously ill as the result of eating ice cream which had been poisoned by unclean cans, all passed the night comfortably, and it was believed this morning all would recover. The patients are Edward O'Connell, Michael Ring, John Murphy and Miss Susie Thayer, all of Haverhill; Miss Yvonne Adams of Manchester, N. H., and Miss Flossie Segel of Lawrence. Of the 40 seaside visitors who were poisoned by the impure ice cream, only these six were seriously affected.

THEY DRANK POISON.

FREDERICKTON, N. B., Aug 16.—Albert W. Edgecombe and Lemuel W. Tibbetts, two leading Fredericton citizens, are dead as a result of drinking cyanide of potassium. They were sitting in the rear of Shute & Co.'s jewelrystore last night, and, seeking a drink of water, drank from a jar containing the poison. Tibbetts died in half an hour, and Edgecombe several hours later.

MAINE REGIMENT IN CAMP.

AUGUSTA, Me., Aug. 16.—The second day in camp of the Second regiment, N. G. S. M., found the men in the best of health and but few cases were reported at the hospitals. The requisite drill work is being demanded from the men, only those detained for other duty being excused. In the forenoon two hours are devoted to drill work by battalions. The regiment will break camp Saturday forenoon. The guard detail for today is as follows: Officer of the day, Captain Walter J. Mayo, company F, Dover, commander of the guard, First Lieut. Edward C. Perry, company M, Augusta; supernumerary commander of the guard, Second Lieut. Harold E. Marr, company K, Farmington.

GREAT CAMPAIGN

To be Waged Against Tuberculosis

BROCKTON, Mass., Aug. 16.—In the opinion of Dr. C. S. Millet of this city, who has been appointed secretary of the new state tuberculosis commission, the commission is very likely to recommend to the legislature a campaign in every slum and tenement house district in the state, to apply the home cure of outdoor sleeping to the treatment of tuberculosis. Dr. Millet has for years been convinced that the essential thing in the treatment of the disease is fresh air reinforced by rest and nourishing food, and he believes that tuberculosis can be treated as effectually in the local climate as elsewhere.

"I've never known a patient to suffer from exposure to the outdoor air of the vigorous climate of New England if properly cared for," said Dr. Millet.

LABOR MEN

TENDER BANQUET TO FRANK K. FOSTER.

BOSTON, Aug 16—Over 200 labor union men from various parts of this state attended the complimentary dinner given here last night in honor of Frank K. Foster of this city, a well known labor leader and delegate to the British trade congress. Dennis D. Driscoll of the state federation of labor presided, and Martin Joyce, president of the Boston Central Labor union, was toastmaster. Addresses were made by President John Tobin of the Boot and Shoe Workers' union, Martin Higgins, president of the International Printing Pressmen's union, and James Wilson, also a delegate to the British trade congress. Messrs Foster and Wilson sail for England from this port on Friday next.

ELECTION IN ALASKA.

SEATTLE, Wash., Aug. 16.—Only fragmentary returns are being received from Tuesday's election in Alaska for delegates to congress. Reports from Fairbanks and the Tanana district indicate that Cale and Mackey, miners, candidates for the long and short, respectively, are running far ahead of the other candidates.

The Nome district has not yet been heard from and the returns from there may make a big change in the election.

COOK, TAYLOR & CO.

Merrimack Street Store

Slaughter Sale Continued

Special Half Price Sale for

FRIDAY and SATURDAY

READ PRICES GIVEN BELOW

10 Ladies' Fine Panama Suits, in blue, green, brown and shepherd checks, all sizes; were $12.50 ..... $4.98

20 Brilliantine Shirt Waist Suits, all sizes, black and brown; were $6.50, $1.98

15 Ladies' Fine White Lawn Suits, fancy embroidered waists. Down from $3.00 ..... $1.39

15 Ladies' Heavy White Linen Suits, were $2.98 ..... $1.19

100 White Linen and Duck Skirts, were $1.25 ..... 58c

10 Black Silk Skirts, tailor made; were $10.98 ..... $6.98

25 dozen Kimonas, were $1.00, only 49c
Made from very pretty Swiss muslin.

50 dozen Flowered Muslin Kimonas, were 50c 25c

25 dozen Flowered Muslin Kimonas, were 35c 19c

25 dozen Very Pretty Shirt Waists, white lawn embroidered; were $1.25, 69c

15 dozen Linen Colored Lawn and Percale Waists, all sizes; were 50c.. 25c

25 Silk Johnny Jones Waists, were $2.00 ..... $1.25

10 dozen Lawn and Linen Johnny Jones Waists; down from $1.00, 59c

25 dozen Ladies' Fine Hamburg Trimmed Night Robes, were 50c..... 29c

10 dozen Children's Cotton Night Robes, were 39c..... 19c

20 dozen Ladies' Fine Fast Black Hose, white feet; were 12½c..... 9c

25 dozen Ladies' Fine Jersey Vests, silk embroidered; were 15c..... 9c

10 dozen Fine Heather Bloom and Silk Mercerized Petticoats in Alice blue, light blue, black, brown, navy and green; sold as high as $1.98. To clean up only 59c

20 dozen High Grade Belts in silk and linen and duck, latest styles, drummers' samples; were 25c and 50c, 10c Each

Long Silk Gloves in black and white, $1.25 a Pair

Long Lisle Gloves, all colors, 59c and 79c

50 dozen Summer Corsets, were 39c, 19c

Palm-leaf Fans ..... 1c Each

50 pairs Muslin Curtains, were 50c, 29c

For Bargains, Genuine Bargains. This Sale

COOK, TAYLOR & CO.

Merrimack Street Store

BAND OF THIEVES

Operating in Lawrence and Methuen

LAWRENCE, Aug. 16—The petty thieves continue to operate successfully in this city. For some time past their desperate actions have worked and in a good many instances the culprits have got away with articles of different values.

These thieves may be a band and shift their operations. One day they may be in South Lawrence and the next day go to Methuen and enter homes.

The thefts have been going on for some months past. The acts seem to have been getting more frequent and bolder, until today they have reached a stage where the house-keepers have become alarmed. They are afraid to leave the windows open and at this season of the year to close them is very inconvenient.

The thieves who entered the homes of Mrs. Charles Kendall and the Kelliher home are still at large. The police are making every effort to apprehend them but up to now it has been without avail.

The residents of Methuen are being annoyed to no small degree. Within two weeks or so two stores have been entered and now the thieves are turning their attention to residences. There is a strong feeling among the townspeople that the authorities should make some special effort whereby the culprits will be checked in their career. It is understood that in some sections people have kept their houses lighted during the night to keep burglars away, and in some cases, it is said, persons have been so exercised over the possibility of a break at their house that they have sat up, not in fear, but with the intention of giving the intruders a warm reception. The public would rejoice over the capture of the burglars by any means that would prove successful.

KNIFE WOUND

CORONER'S FINDING ON DEATH OF PITCAIRN.

WOONSOCKET, R. I., Aug. 16—Coroner James H. Rickard, Jr., this morning rendered his verdict that Albert J. Pitcairn came to his death on July 17 last as the result of a knife wound intentionally and unlawfully inflicted by James Finneran. Pitcairn was found dead on the railroad track at about the same time that Finneran who is an aged tramp with a family residing in Boston, came to police headquarters complaining that the former had assaulted him and robbed him of a pail containing food, but denying that he had retaliated upon Pitcairn. Finneran has been in custody ever since.

PROVIDENCE CALEDONIANS.

PROVIDENCE, R. I., Aug. 16.—With a fair sky, pleasant winds and with the sound of the bagpipe and drum, the 36th annual parade and celebration of the Providence Caledonian socict began today. After a street parade with nearly 500 uniformed men in line and after being reviewed by Governor Utter and Mayor Dyer, the "laddies" boarded special electric cars and were taken to Rocky Point where a dinner and old Scotch games were enjoyed. The Caledonians from Westerly, New Bedford, Fall River and New York were visitors of the local body.

HELD IN $3000

SILK EXAMINER BROWNE ARRESTED AGAIN.

NEW YORK, Aug. 16.—Charles C. Browne the convicted federal silk examiner, who was ordered released from the state prison at Sing Sing on Tuesday upon a writ of habeus corpus issued by Judge Hough of the United States circuit court, was re-arrested as he stepped from the prison yesterday and arraigned before Judge Hough. Bail for his trial upon an indictment yet pending against him was fixed at $3,000 and he was temporarily committed to the Tombs prison.

JOLLY JACK TARS

TWO MET IN LOWELL AND RENEWED OLD ACQUAINTANCES.

Two old sailors met in Lowell yesterday and the meeting was one that carried with it a ship load of tender memories, of war, of peace, of joy and of pain. The men were John S. Cochrane, gate tender for the Boston & Maine at the Market street crossing, and Jim Ross, the custodian of Craigie draw bridge, East Cambridge.

Both in August, 1866, enlisted on the United States frigate flagship Guerriere and for three years visited all of the principal South American ports including Brazil and Rio Janerio.

Both men received honorable discharges on Aug. 15, 1869, just 37 years ago yesterday. They parted and lost track of each other until some friend "put them next" yesterday. The funny part is that each had all the while resided within an hour's ride on the cars from each other and did not know of one another's whereabouts.

COLORED WOMEN'S CLUBS.

PROVIDENCE, R. I., Aug. 16.—This was the second day of the three-days session of the Northeastern Federation of Colored Women's Clubs. Reports of the various officers and reports from the different clubs in Maine, New Jersey and Connecticut took up most of the day's program.

SHOT DEAD

TROUBLE IN A SALOON IN PROVIDENCE.

PROVIDENCE, R. I., Aug. 15.—Antonio Vissala, 34 years old and a saloon keeper at Bristol, R. I., was shot by Antonio Ricciolina, 53 years old, in Angelo Rossi's saloon at 310 Lilley street at 7.50 last evening and died about an hour later. The two men had been drinking together all day and early in the evening went to Rossi's place where Ricciolina had some money on deposit. He asked for some and received $12. After some dispute he went out and going to his shop nearby got his revolver and returned to the saloon to shoot Rossi. Vissala was coming out of the door and received the shot in the left side. The dead man leaves a widow and two children in Bristol.

Miss Mabel Stack of Charles street will spend the next two weeks visiting friends in Lawrence.

MINERS CLASHED

Fight Between Union and Non-Union Men

PITTSBURG, Pa., Aug. 16.—Butler Junction near Tarentum, Pa., was the scene today of a serious affray between union and non-union coal miners, during which one non-union miner was fatally stabbed. Two others are reported to have been killed and their bodies thrown into the Allegheny river, but this lacks confirmation.

County detectives who were hurried to the scene from Pittsburg by a special train arrested 11 union men alleged to have been participants in the riot.

Two months ago the miners employed by the Freeport Coal Co., struck for an advance and the mines were closed down. During the latter part of July the company resumed operations with non-union miners, and while the strikers frequently made threats no serious trouble was feared.

21 MEN KILLED

NEW YORK, AUG. 16.—A CABLE DESPATCH TO THE HERALD FROM RIO JANEIRO, SAYS:

"A BAYHA FIREWORKS FACTORY EXPLODED YESTERDAY AND 21 MEN WERE KILLED. MANY OTHERS WERE WOUNDED.

TWO PERISHED

BAD FIRE BROKE OUT IN BUFFALO, N. Y.

BUFFALO, N. Y., Aug. 16—Two men lost their lives in a fire which broke out in the sail loft of a ship chandler's establishment on Main street yesterday. The dead are:

CAPT. JAMES ROBERTSON, a veteran lake captain.

CHARLES JOHNSON, a sailmaker.

The two men were working in the loft, waterproofing sails with an explosive composition. It is believed they were smoking pipes for there suddenly was an explosion and flames immediately burst out all over the top floor of the building, which was a three-story structure, occupied by the Buffalo Ship Chandlery and Supply company. Johnson rushed out of the building a human torch. When he staggered on the stairway and out into the street he looked like a walking corpse. All his hair and clothing were burned off and pieces of skin hung in bits to his body. He was taken to a hospital and while he suffered at first, died easily.

Captain Robertson's charred body was found by the firemen. All that was left of it was put into a bag and taken to the morgue. He was 72 years old and sailed the Great Lakes about 15 years previous to his retirement. Before that he had been a salt water sailor of note.

Other employes got out by ladders and scrambled over the tops of other buildings. The loss will be about $75,000.

The St Charles hotel adjoining was slightly damaged before the fire was under control.

TEMPERANCE CONFERENCE.

OLD ORCHARD, Me., Aug. 16—The temperance conference under the auspices of the temperance organizations of Maine, which has been in session here two days, closed tonight after questions of prohibition and of resubmission of the Maine liquor prohibitory amendment to the people had been considered by various speakers. Mrs. E. R. Richardson of Concord, N. H., president of the New Hampshire W. C. T. U., discussed conditions under local option at tonight's session. Almon S Bigbie of Brunswick was also a speaker.

NEW BRANCH OF FORESTERS.

A branch of the United Irish Order of Foresters will be formed in Elks' hall at 8 o'clock this evening. A large number of Lawrence people will be present.

CHRISTIAN WORKERS.

NORTHFIELD, Mass., Aug. 16.—Another busy day was prepared for the visitors at the general conference for Christian Workers here today. The morning exercises began with a prayer meeting in the auditorium, after which Rev. R. A. Torrey, of Philadelphia addressed the camp conference at Camp Northfield. Rev. G. Campbell Morgan of London, Eng., continued his series of addresses on "The Book of Deuteronomy" which was followed by a praise service in the auditorium. A service for children was held on Round Top during the day. Rev. H. W. Pope of New Haven, Conn., gave the first of a series of three addresses on Christian living after which Rev. G. A. Johnson-Lord, of Cambridge, Eng., continued his address of "The Gospel of St. John."

One of the social features of the day was a reception given at the summer home here of Rev. C. H. Mable of Boston. Rev. Mr. Torrey then gave an address to the conference in the auditorium.

NOMINATED FOR CONGRESS.

NEWARK, Ohio, Aug. 16.—The seventeenth district, republican, yesterday afternoon, re-nominated Martin L. Smyzer, of Wooster, for congress.

7-20-4

Cigar factory monthly output is now $41,000, or more than Ten Millions annually. Largest sale of any 10c cigar in New England. Quality counts. R. G. Sullivan, Mfr., Manchester, N. H.

CHICHESTER'S ENGLISH
PENNYROYAL PILLS
Original and Only Genuine. SAFE. Always reliable. Ladies, ask Druggist for CHICHESTER'S ENGLISH in RED and Gold metallic boxes, sealed with Blue ribbon. Take no other. Refuse Dangerous Substitutions and Imitations. Buy of your Druggist, or send 4c. in stamps for Particulars, Testimonials and "Relief for Ladies," in letter, by return Mail. 10,000 Testimonials. Sold by all Druggists. Chichester Chemical Co. Mention this paper. Madison Square, PHILA., PA.

Wall Paper

—AT—

97 Appleton St.

COKE-$4.25

Horne Coal Company

FREE CONSULTATION

DR. TEMPLE and associates will give consultation until Sept. 1, free of charge. All those who are sick are invited to take advantage of this offer and learn their true physical condition.

DR. TEMPLE and associates cure pains in the side, back, under shoulder blade, smothering sensations, palpitation of the heart, tired feeling in the morning, poor appetite, coated tongue, blotches or pimples on the face, bad taste in the mouth, roaring, buzzing sounds in the head, bad memory, sour, sick or bloated stomach, pains in head, dizziness, headache, restlessness at night, night sweats, bad dreams, feeling of fear, stiffness of limbs, skin troubles and all blood disorders.

You can consult with Dr. Temple and associates—free of charge—at their office, 97 Central street, Mansur block, every day, 10 to 12, 2 to 5; evenings, 7 to 8 p. m. Sundays 10 a. m. to 12. Office closed Wednesdays during July and August. The price for treatment is within the reach of all, paying as able. Free X-Ray Examination.

PLUMBING DONE AS IT SHOULD BE BY CARROLL BROS.

Plumbers, Steam Fitters and Sheet Metal Workers

36 MIDDLE ST. TELEPHONE 1650

LATEST

HUGS SAVED HIM

Wife Delays Bank Forger at the Tombs

NEW YORK, Aug 16.—Edward H. Frost, who was indicted for grand larceny in the second degree in July for stealing $5000 from the Park National bank, of which he was paying teller, was saved from a trip to Sing Sing yesterday by his wife.

Frost pleaded guilty a couple of days ago and received an indeterminate sentence of from two to four years. He said later that he had entered his plea only because he had been promised that he should not be sent to Sing Sing but to Elmira.

Warden Flynn notified him yesterday to get ready to go to Sing Sing. The warrant agreed that Mrs. Frost should be notified and allowed the prisoner to send a hurried note to her.

In the note Frost gave her instructions. A couple of hours later, when the warden rounded up his batch of half a dozen, including Frost, to take a train for Sing Sing and the Black Maria was at the door waiting, Mrs. Frost appeared.

Throwing herself into her husband's arms she embraced him and began to cry. The warden turned his back and made a great show of busying himself with his commitment papers and getting the others into the van. Then he turned to Mrs. Frost and kindly told her they must be going. She parted from her husband and he was almost to the door of the Tombs when the woman ran after him and seizing him again repeated her tearful good-by.

When she had done this three times the warden began to get impatient, as he feared he would miss the train. At last he forcibly dragged Frost to the prison van. Just then Lawyer C. F. Kinsley, Frost's counsel, ran around the corner waving a writ of habeas corpus which he had obtained. He had less than a minute's margin, for the warden was just locking the door of the van.

The writ of habeas corpus may be the means of getting the trial for which Frost will now make application. Mrs. Frost smiled through her tears at the warden as she saw the successful termination of her artifice, and when her husband climbed out of the Black Maria she kissed and hugged him some more.

PLOT TO KILL

CUBA'S PRESIDENT IN THE SHADOW OF DEATH.

HAVANA, Aug. 16.—There are rumors of a conspiracy to assassinate President Palma. In consequence the palace and treasury guards have been doubled, the customs employes armed and rifles issued to the police. Extraordinary precautions have been taken to prevent the alleged conspirators from putting their plans into effect.

It is also stated that armed parties in the country are demanding money from planters. The government denies the rumors and says that perfect tranquility prevails. The chiefs of police and armed forces of detectives held long conferences at the palace yesterday. The newspapers are full of rumors and official denials.

The Discusion says: "The condition of alarm continues. The existence of conspiracies is a fact. Calixto Garcia's son and other leaders are being shadowed."

ARMY OF PHILIPPINE ISLANDS.

DES MOINES, Ia., Aug. 16.—The society of the army of the Philippine Islands this afternoon elected the following officers:

Commander-in-chief, Maj.-Gen. Arthur McArthur, U. S. A.; first senior vice-commander, Capt. H. A. Crow, Pennsylvania; junior vice commanders, Dent B. Hamilton, Michigan; Earl C. Carnahan, Kansas; Maj.-Gen. J. Franklin Bell, U. S. A.; G. E. Weinheimer, Illinois; Maj. J. E. Spear, Minnesota; surgeon-general, Maj. W. S. Conkling, Des Moines; quartermaster-general, Lieut. C. B. Lewis, Colorado; judge advocate, G. J. O'Donnell, Kansas City, Mo.; chaplain, Rev. J. A. Bebee, Des Moines.

Next year's meeting will be at Kansas City.

CANADO-AMERICANS

KEENE, N. H., Aug. 16.—The grand convention of the order of Canado-Americans of the United States opened here today. Delegates were present from the New England states, and Illinois and Michigan. Committee reports and business relating to insurance and benefit organizations were discussed.

HELP IS SCARCE

Reports From Cotton Mill Centers

BOSTON, Aug. 16. Reports from many cotton mill centers state that in numerous mills the marked shortage of help which became apparent last spring, still continues although some of the corporations have made additions to the names on their payrolls since the recent general advance in wages. Many agents say that in the entire cotton textile trade there has been a curtailment of 20 per cent. during the past two months largely due to the shortage of help. The decreased production has affected the cotton market to some extent and has been influential, it is said, in lowering the price of the raw material.

In New England several strikes have closed entire mills for a week or more thus taking large quantities of goods out of the market, but it is expected that most of these plants will be in operation next week. On account of the curtailment of production it is expected that cotton goods will sell at higher prices.

TRIP TO POLE

HAS BEEN DELAYED BY WELLMAN.

LONDON, Aug. 16.—A despatch from Christiania to the Daily Mail says that private letters received there from Spitzbergen state, owing to the lateness of the season, Walter Wellman, the chief of the Chicago Record-Herald Arctic expedition, has abandoned his project of ballooning to the north pole this year.

PERRY BELMONT

SAYS ROOSEVELT WILL BE CANDIDATE FOR PRESIDENT.

PARIS, Aug. 16.—Perry Belmont, who has just arrived in Paris, had an interview with William J. Bryan before the latter's departure. Mr. Belmont was asked why so many gold democrats declared themselves for Bryan's candidacy. He said:

"That issue was buried long ago. The mere ghost of it in 1900 did not deter many so-called gold democrats from voting for Mr. Bryan. Even that ghost was finally laid to rest in 1904, when Bryan himself, whose convictions under former conditions had not changed, voted for Parker, although the latter had sent a telegram to the convention declaring the gold standard irrevocably fixed.

"The issues today are embodied in the personality and character of Mr. Bryan, whose extraordinary popularity is unquestioned and deserved. He is a great democrat, whose sincerity and honesty of purpose is now recognized and welcomed wherever democracy thrives or exists."

To a question whether President Roosevelt would be the opposing candidate in spite of his declaration against accepting a third term nomination, Mr. Belmont answered:

"Mr. Roosevelt certainly will again be a candidate for the presidency, or, failing in that, will endeavor to bring about the nomination of some western republican of his own selection. Every one familiar with New York state politics is aware that he is already laying plans to capture a New York senatorship should he not be a candidate for the presidency. He has made 23 diplomatic appointments from the state of New York alone, out of a total of a little over 100, and his present activity in behalf of New York congressional candidates in the approaching election is proof of the president's desire to retain control of the republican machine in New York."

HELD ON MURDER CHARGE.

PROVIDENCE, R. I., Aug. 16.—Antonio Ricciolina, who shot and mortally wounded his friend and peacemaker, Antonio Vissala, in the doorway of a saloon on Lilly street last night, was arraigned before Judge Lee in the sixth district court today. He pleaded not guilty, was held without bail to await a hearing, which will take place on Aug. 31, and was committed to the county jail.

ELECTRICIANS' MEETING.

NEW HAVEN, Conn., Aug. 16.—A short business session this forenoon followed by an excursion on Long Island Sound, made up the program for the second day of the convention of the International Association of Municipal Electricians.

Positively Last Offer of

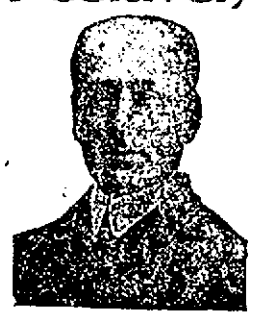

$5.00 Glasses For $1.00

THIS OFFER Includes a GOLD SEAMLESS WIRE FRAME, Guaranteed for 20 Years. Every Frame Made by Hand to Fit Your Face.

ALSO A THOROUGH AND ACCURATE EXAMINATION OF YOUR EYESIGHT. No Better Examination Can Be Had at Any Price.

IF YOU ARE TROUBLED WITH HEADACHE If you squint, if your vision blurs, if after reading a short time you get drowsy, if you have dizzy spells, if you see double objects, or if your doctor has told you that you have vertigo, nine cases out of ten the trouble is with your eyes and can be corrected by Properly Fitted Glasses.

Two Days Only Thursday, August 16 Friday, August 17

At My Lowell Office, 97 Central St., Room 11

OFFICE HOURS—10 a. m. until 8 p. m.

ARTHUR F. DOW

Eyesight Specialist, 230 Washington Street, Boston.

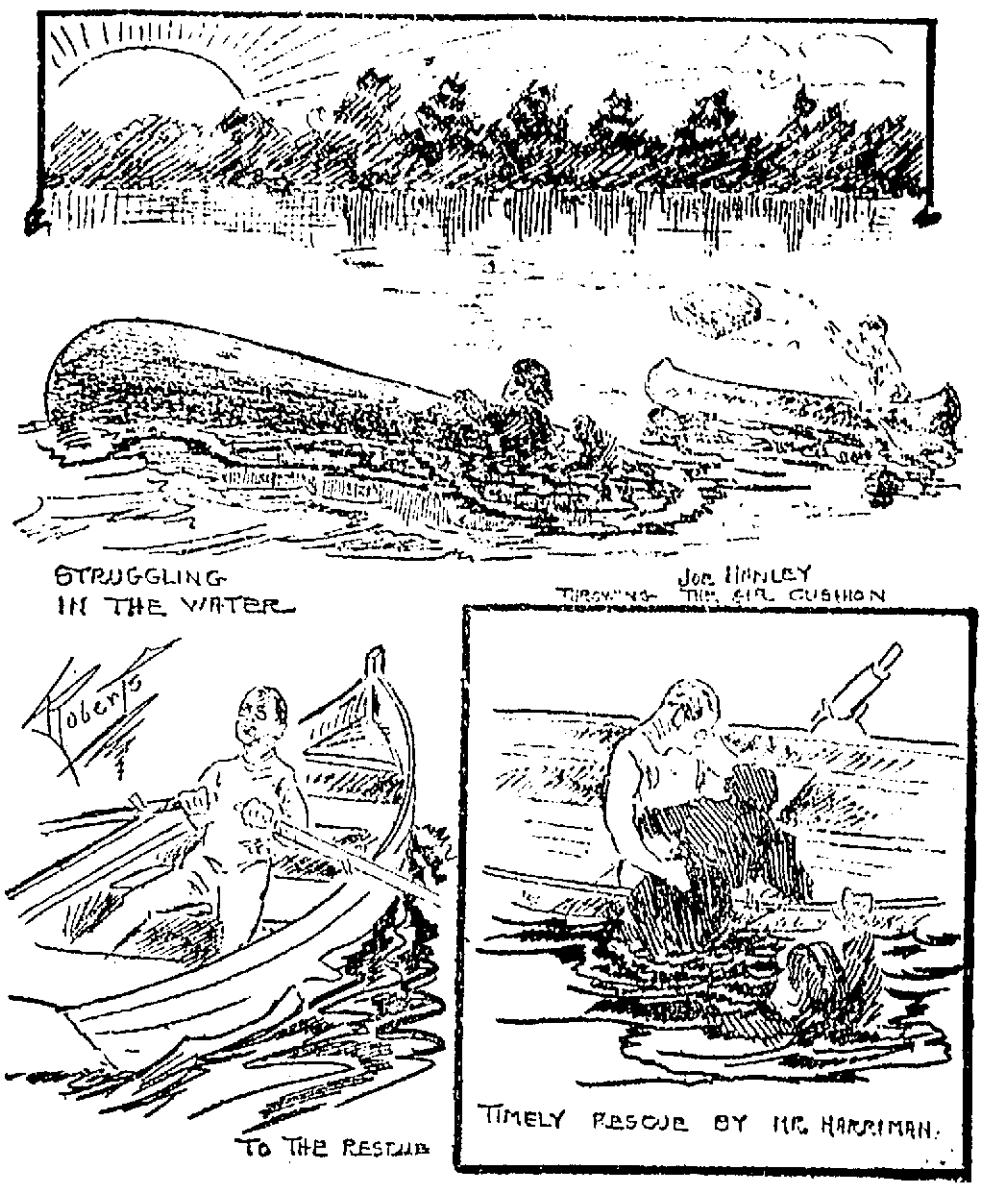

TIMELY RESCUE OF A YOUNG MAN AND WOMAN DUMPED FROM A CANOE AT WILLOW DALE AND ON THE POINT OF DROWNING.

NARROW ESCAPE

Canoe Turned Turtle at Lakeview

And Young Man and Woman Were Struggling for Life in the Water Wildly Screaming for Help Which Finally Came

A drowning accident was narrowly averted at Lake Mascupple, near the Willow Dale shore, at sunset last evening, when a young man and woman, whose names were withheld, tipped over a canoe and were thrown into the lake.

The accident happened about 75 feet from the shore, and directly in front of the cottages in Bowers avenue. The young woman could not swim, and her escort, after managing to place her on the canoe, was obliged to hold her there and balance the craft.

It was a heroic piece of work. With only his head above water, he managed to keep from sinking, balance the canoe and hold his companion.

The young couple were rescued by Mr. Harlman, a cottager, who went to them in a boat. Mr Joseph Hanley, who was in a canoe, not far from the scene of the accident, but who was afraid to go to them lest they would tip his canoe, threw them an air cushion.

The young man was "all in," so to speak, when Mr. Harlman arrived, and when pulled into the boat he collapsed. His heroic struggle had lasted about 10 minutes and he had almost reached the limit of his endurance.

The young woman was terribly excited, but none the worse for her experience except that she was thoroughly drenched. She lost a valuable gold watch which is being searched for today. Some young men, expert divers, agreed last night to dive for the watch today.

If persons who were on the shore when the accident occurred had had their wits about them, the young couple would not have had so long a struggle. Their yells could be heard from one end of the lake to the other, and although there were several persons on the shore and boats within a few feet of them, they didn't have the necessary presence of mind, or perhaps courage, to put out to the rescue. Had Mr Harlman been two minutes later there would have been a drowning fatality. The rescued ones were taken to Olive camp, where they were cared for.

SWIFT MARRIAGES

HEAD OF PACKING HOUSE DOES NOT LIKE BACHELORS.

NEW YORK, Aug. 16.—If you were a lone, lorn bachelor, fast drifting into the bald-headed, no-button class, would you wed for $50? Well, maybe you would—if you could. The nail-and-pin brigade—the members of the office staff of Swift & Co.'s branch at Henderson and Ninth streets, Jersey City, is trying with but scant success.

Some weeks ago the joyous news came out of Packingtown-on-the-Lake that $50 in gold would be given to every office employe upon the occasion when he took unto himself a better half.

So far only one member of the staff has been able to qualify for the entries in the prize matrimonial race. His name is MacBride. All the bachelors have been scouring Jersey City for girls who will be tempted by the $50 prize, but there seems to be a shortage somehow.

Manager Cooper, of the Jersey City branch, says the company is holding out this inducement to its men because it believes married men will be steadier than bachelors.

NO FUSION IN NEBRASKA.

LINCOLN, Neb., Aug. 16.—Fusion between democrats and populists of Nebraska was probably spoiled by the action of the democratic state convention which early this morning nominated A. C. Shallenberger for governor, instead of George W. Berge, whom the populists had confidently counted upon as the choice of both conventions. Furthermore the democrats showed a disposition to select a straight party ticket without populist representation on it.

The democratic ticket follows:

For United States senator—William H. Thompson, Grand Island.

For governor—Ashton C. Shallenberger, Alma.

For lieutenant governor—William Green, Creighton.

Secretary of state—Carl R. Gouchor, Wahoo.

Treasurer—Frank O. Babcock, Hastings.

EXCURSION TO REVERE.

The Boston & Northern Street Railway Co. conducted an excursion to Revere beach this morning, three special cars leaving Merrimack square at 8:15 o'clock.

An excursion to Hampton beach was conducted by the New Hampshire Traction Co., one special car leaving the square at 8:15 o'clock.

LID PRIED OFF

WESTERNER SAID TO HAVE WON $20,000 AT FARO.

SARATOGA, Aug. 16. Joe Ullman, Billy Muchin and Max Blumenthal, whose bridge whist club was raided a week ago last night, came up for examination yesterday morning before Police Magistrate Delaney. They waived examination and were held in $500 bail each for the October grand jury.

As a result of the raid on Ullman's place the Saratoga lid has been down and down hard for a week. A well known Kentucky horseman got a jimmy last night and pried up the lid far enough to allow himself and three friends to slip into a private faro bank game at one of the clubs, with the result that he and his friends separated the house from its bank roll to the tune of about $20,000.

The story of the play got around town and early last evening the story was afloat that all the gambling houses were doing business under the rose.

The fact is that there are several private faro games running, but if a stranger tried to get into one he would have as much trouble as a modern Jimmy Hope would have in breaking into the bank of England.

BIG WINNING.

SPRINGFIELD, Ohio, Aug. 16.—A big winning at faro reported to have been made by William J. Odell, the Cincinnati broker, formerly of this city, at Saratoga is the talk today in sporting circles of Ohio. The play is said to have been made on Monday night. The bankroll was reduced by the players to the extent of $20,000. The story is that while Odell did not get it all he did walk to his hotel about dawn with a big bundle.

The game is said to have been played in a secluded room of a club which was closed not long ago by Gov. Higgins. The smallest stack of chips represented $500, the limit of bets was $200; but at times the limit was removed and several bets of $500 on the turn of a single card were made. Odell's winnings are placed at from $15,000 to $20,000.

NO ATLANTIC FLEET.

ROCKPORT, Mass., Aug. 16.—The battleships of the North Atlantic fleet left port today, later than usual, and disappeared to the south, to engage in manoeuvres. The torpedo boats did not accompany the big vessels. The fleet will end its tour of duty here next Saturday.

WHAT TIME IS IT?

POLICEMEN HAVE LARGE CLOCKS HANGING TO THEM.

Policemen patrolling the streets of Somerville, N. J., will hereafter wear large clocks hanging down their backs. This novel scheme of police signal service is projected by Chief of Police Brown. A similar clock will be placed on each beat and the policeman must repair to the clock boxes every half hour and there wind and set their own clocks by them, recording the action upon a registry dial at the boxes.

Chief Brown says this is the only way he can assure himself that his policemen keep in touch with their beats at night.

The patrolmen threaten to resign rather than lug the clocks about the streets hanging from their shoulders by a strap.

MUTUAL LIFE

FURTHER STEPS TAKEN IN TRUSTEE MATTER.

NEW YORK, Aug. 16. Further steps were taken yesterday in the effort to agree upon a ticket for Mutual Life Insurance company trustees, to be backed jointly by the International Policyholders' Co., and the Mutual Life Policyholders' association in opposition to the Mutual's administration ticket.

At the headquarters of the association there was a session this morning of that organization's nominating committee, consisting of Bernard N. Baker of Baltimore, John Skelton Williams of Richmond, Va.; A. B. Farquhar of York, Pa.; Calvin Tompkins of New York, Alfred E. Hammer of Connecticut, Henry D. Holton of Brattleboro, Vt., and Col. R. A. Scott of Quebec.

Together with John DeW. Warner, the counsel, most of these committemen afterward went to the office of Samuel Untermeyer. There they were in conference until late in the afternoon with Mr. Untermeyer, Alton B. Parker, chairman of the international executive committee; Gov. Pennypacker of Pennsylvania, Harlow N. Highbotham of Chicago, and J. G. Hemphill of South Carolina, all of the international committee.

Members of both committees refused to make any statement. The conference is to be continued tomorrow. It is understood, however, that a fusion ticket is practically assured and that most of the time occupied in consultation was consumed in going through a list of a thousand or more names of men who are regarded as available material for trusteeships.

THE GRAND ARMY

Continued.

fortieth anniversary by the bringing in of new members.

Discussing finances he said that the amount turned over to his quartermaster by the last administration after making certain payments, was $323. The utmost economy, however, was necessary in its expenditure until the Blackburn legacy of $500 was received.

The attention of the delegates was called to the fact that appeals should not be submitted direct to the national officers, but in all cases should be taken first to department commanders and then to the commander in chief.

Mr. Tanner then discussed the necessity for increased pensions for army nurses and spoke of the aid rendered to members of the G. A. R. on account of the earthquake and fire in San Francisco and adjacent places.

The commander in chief referred his views concerned in general orders regarding a proper observance of Memorial Day, and said that as the result of his recommendations concerning the praises of Confederate buried on northern soil he had received a number of touching letters from mothers of the south whose sons are buried in northern soil, pending our their appreciation of the spirit embodied in his order. These, he said, were too tender and sacred to be heralded publicly, but if he had received but one such communication he would have felt amply justified for the recommendations he made.

MEMORIAL SUNDAY.

Reference also was made to his recommendation that the Sunday preceding Memorial Day be duly observed as Memorial Sunday, in order that the growing custom in many places of regarding Memorial Day as a mere holiday for games and amusements, may be checked.

He expressed gratification at the general observance of Flag Day, following its official recognition by the 20th encampment. While the observance of the 14th of June as Flag Day by the G. A. R. had its value for those who had reached mature life, he said, its primary object was to inspire the young with love for their country.

After urging upon members to always uncover upon hearing the national anthem, Commander-in-Chief Tanner dwelt at length on the subject of patriotic societies auxiliary to and in sympathy with the G. A. R.

He said: "The time is coming, if not already here, when we must begin to think about the property of the Grand Army of the Republic not belonging to posts. It is well known that posts have acquired valuable real estate and other property, and we should seriously consider what should ultimately be done with this valuable property. Of course, the property belongs to individual posts, but it is entirely proper that the national and departmental organizations should act in an advisory capacity in relation thereto, and it is a question whether it is not almost time to appoint a committee to carefully consider the whole subject, and the relations to be sustained in future between the grand Army of the Republic and the Woman's Relief Corps, the Ladies of the Grand Army of the Republic, the Daughters of Veterans, the Sons of Veterans and other patriotic organizations."

All of these societies had done great good and given substantial help to those of the order in need. Continuing, he said: "If, in the fullness of time, these various patriotic organizations should merge into one grand body, what an impulse would be given to the cause we have so much at heart; what results would accrue to our beloved country, and as a minor, yet very important consideration, how much less it would cost to maintain one organization in the highest condition of efficiency, than it now costs to conduct the affairs of the several organizations, all largely devoted to the same object."

WIRZ MONUMENT CONDEMNED.

The proposed monument to Capt. Wirz, who was in charge of Andersonville prison, was strongly condemned. He said Andersonville was the property of the Woman's Relief Corps, and that no monument to Wirz ever would be permitted upon it, but there was no legal power to prevent any one so disposed from purchasing a plot of ground near Andersonville and erecting thereon any monument that might be desired. He declared, however, that the veterans of the Confederate army were not to any appreciable degree interested in the movement. The whole project, he said, had its impetus and force among the women of the south. After deprecating the necessity for calling public attention to the matter, he said:

"As one who welcomes with joy every movement calculated to assuage the lingering pains of that mighty conflict, I deprecate to the last degree any movement of the kind proposed, and I think that it is due to ourselves, to our great organization, and to the truth of history, that this encampment should place on record before the public at large a most forcible but dignified protest against any such impious shaft being permitted to raise its head towards high heaven."

The successful efforts of himself and associates before the committees of congress to secure needed pension legislation for union veterans were detailed at length. Mr. Tanner's remarks on this subject being followed by a history of the effort made at the last session of congress to forcibly retire from the public service examiner soldiers who had reached a certain age limit. "I confess," he said, "that in all the years which have elapsed since the close of the war, no movement directed against the interest of our comrades has so startled and shocked me as this movement did."

However, friends of the soldiers on the floor of the house, he said, had been able to block the proposed legislation, "and until the next session of congress, at least, our comrades are secure."

The commander-in-chief closed his address with a touching tribute to his wife, who died in Montana last June, as the result of an accident.

The reports of Adjutant General Tweedale, Quartermaster General Battles, Judge Advocate General Clark and Inspector General Cummings covered the work of the last six months in their departments.

The following is the abstract of the report of Adjutant General Tweedale presented at the G. A. R. encampment.

The total membership of the Grand Army is declared in the report of Adjutant General Tweedale to be 235,823, a decrease of 3565 during the last six months. The losses by death for the year ended Dec. 31, 1905, were 9205, or 3.90 per cent. of the total membership. In the preceding year the loss by death reached exactly the same percentage.

The suggestion is made that the organization be incorporated with a provision requiring the annual reports of the organization to be submitted to congress.

The receipts from the per capita imposed on members of the organization are declared to be insufficient for the proper conduct of the affairs of the Grand Army. It is suggested that the tax be increased from 3½ cents to five cents per annum.

According to the report of Quartermaster General Battles the receipts during the year were $20,472. The total expenditures were $18,135, leaving a balance in the treasury of $2,257.

Judge Advocate General C. A. Clark submitted a synopsis of the decisions prepared by him during the last year. Some of these are in brief:

Members who have been dropped for non-payment of dues may be admitted to their old posts on the payment of not to exceed one year's dues; or to another post on the payment of usual muster-in fee.

A man who was honorably discharged after his first enlistment and dishonorably discharged after a re-enlistment is not eligible for membership.

The hot weather which has caused so much suffering during the past two days continues and the official forecast is that it will last through the encampment.

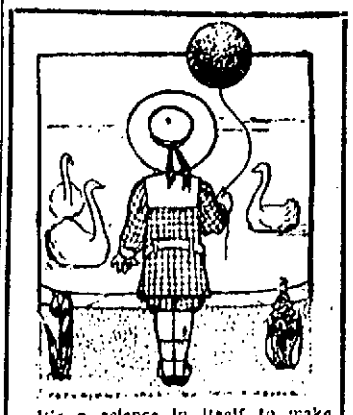

It's a science in itself to make clothing right for boys.

We examined clothing this season from all the high class manufacturers and in our judgment we picked the best.

Now it's up to the boys to prove we are right or wrong.

If any of our suits go wrong we'll do what the customer thinks right.

$1.25, $1.50, $1.75 Wash Suits 98c

Wash Pants .....15c, 2 Pairs 25c
Wash Blouses .....25c and 50c
Khaki Knickers..... 85c

TALBOT'S
BOYS' STORE
American House Blk., Central St.

INCITING RIOT

B. R. T. Officials Held in $1000 Each

NEW YORK, Aug. 16.—Three officials of the Brooklyn Rapid Transit Co. were arraigned in police court in Brooklyn today, charged with inciting to riot and were held in $1000 bail each, which was given. They were John F. Calderwood, vice president; Dow S. Smith, general traffic manager, and William Newberry, district superintendent.

The cases grew out of the disorders resulting from the attempts of the company to collect a double fare to Coney Island after conflicting court decisions to whether or not the company is entitled to more than five cents.

Police Magistrate Higginbottom ordered the arrests last night. Today he arraigned the prisoners before himself and read a complaint charging them with committing acts productive of public disorder. Each pleaded not guilty and at the request of their counsel, the hearing was put over until tomorrow.

Acting Mayor McGowan announced today that before night he will issue a proclamation urging the people to preserve peace and order, pending the issue of rebate checks by the Brooklyn Rapid Transit Co. It will be impossible for the company to issue these checks before Saturday night, Mr. McGowan said.

The issue of rebate checks will be the result of a suggestion made by Mr. McGowan to Vice-President Calderwood of the Brooklyn Rapid Transit yesterday. It is proposed to give one of these checks to each person who pays a 10-cent fare. Should the courts hold that the railroad company has no authority to collect a double fare, these checks will be redeemed by the company for five cents each, or the checks will be accepted for one continuous ride each over the company's lines.

MAKES DENIAL

NO INDICTMENTS RETURNED AGAINST RUSSIAN OFFICERS.

ST. PETERSBURG, Aug. 16.—The Official Messenger today prints a denial of the recent announcement that the Ropp commission had returned indictments against Lieut. General Stoessel, the commander of the Russian forces at Port Arthur, Lieut. General Fock, who commanded the Fourth east Siberian division at Port Arthur and others. The Official Messenger says it is the duty of the commission simply to present the results of its investigation upon which the indictments will be based.

The denial is more technical than real as the conclusions of the commission under the regulations necessitate indictments on the lines published.

200 ON STRIKE

BECAUSE FIVE MEN WERE DISCHARGED.

BOSTON, Aug. 16.—With the grievance that five union men were discharged without reasonable cause, 200 longshoremen employed by the Metropolitan Steamship company quit work yesterday afternoon at 1, declaring they would continue the strike until the men were reinstated.

The longshoremen were unloading wood from the steamer H. M. Whitney. At noon they held a meeting, when it was reported that no satisfaction could be obtained from the management.

The strike is considered serious in labor circles, in that it is liable to affect the 1000 other longshoremen at work along the water front of Atlantic avenue, Charlestown, East Boston and South Boston.

The pay and hours that they receive, they declare, are entirely satisfactory.

FIFTY POISONED

Seven are Dangerously Ill at Salisbury Beach

NEWBURYPORT, Aug. 16.—Fully 50 persons were poisoned at Salisbury beach yesterday and seven are in a serious condition

So far as physicians who have treated the cases can determine, the cause of the trouble was ptomaine poisoning from unclean ice cream cans.

The persons most affected are Elizabeth Perrin of Brooklyn, N. Y., John Murphy, Edward O'Connell, Michael Ring, Susie Thayer all of Haverhill, Yvonne Adams of Manchester, N. H., and Miss Louise Schiel of Lawrence.

With the possible exception of Miss Thayer, the cases are yielding to treatment and hopes are entertained that all may recover.

A large crowd was at the beach yesterday, the regular summer colony being augmented by thousands from Haverhill, as this was "Haverhill day," the annual outing of the grocers and provision dealers of that city. There was a number of ice cream peddlers along the beach who dispensed their refreshments in paper boxes from wagons. At least four of these peddlers were from this city and all were liberally patronized.

During the latter part of the afternoon persons who had eaten ice cream began falling upon the beach, their faces turning black and their eyes protruding. The crowd quickly became greatly excited and as new cases were constantly added to the number of the sufferers all sorts of fears were entertained.

HURRY CALLS FOR DOCTORS.

Hurry calls were sent to Salisbury and this city for physicians and the response was quick, automobiles and special electrics being used. Among those who responded were Medical Examiner R. C. Hurd, Dr. Nason, Dr. Day and Dr. Brown of this city and Dr. Spaulding of Salisbury.

The sick ones had been taken into cottages and stores, the hotel Cushing and the Seaside house. The big hotel Cushing was transformed into a temporary hospital, the greater number of cases being treated there.

Before the arrival of the physicians Dr. Louis E. Mannix, a fourth year medical student at Tufts, head waiter at the hotel, and Miss Gertrude Connors of this city, a nurse, who has had much experience, began work on the sick persons. Their efforts were well directed and the phyhicians gave them much credit. The physicians diagnosed the trouble as ptomaine poisoning.

It is regarded as certain that many who were suffering slightly with the poisoning left on early evening cars for Haverhill and elsewhere and it is feared that there may be cases where persons have fallen in unfrequented parts of the beach where help cannot reach them.

Those who took any considerable amount of the ice cream into their stomachs suffered the most acute agony and were unconscious for a time. Friends and relatives thronged the hotel and other places where the sick ones were cared for.

INVESTIGATION BEGUN.

The authorities at once started an investigation of the cause of the poisoning. They began on the assumption that it was contained in the ice cream. Chief of Police Beckman of Salisbury and Henry C. Rich, chairman of the board of selectmen of that town, came to this city and procured samples of cream from John Canepa, Joe Mitchell, J. Liberatore, and Peter & Co., which were sealed in jars and will today be sent to the state authorities for analysis.

Pres. E. G. Moody of the Newburyport common council, who chanced to be at the beach telephoned to Capt. Wells of the police here and directed that an investigation be started here. He called to mind the fact that only a few days ago seven Newburyport people were stricken with ptomaine poisoning, probably from ice cream.

Ex-Mayor O. J. Gurney of the board of health with William Thurston, agent of the board, visited three of the dealers and requested them not to sell any more cream until the matter has been thoroughly investigated.

The ice cream men here are indignant because suspicion has been directed to them, and one of them said the authorities of the beach were neglectful in not seizing samples from all carts before they left the beach.

The End of The World.

of troubles that robbed E. H. Wolfe, of Bear Grove, Ia., of all usefulness, came when he began taking Electric Bitters. He writes: "Two years ago Kidney trouble caused me great suffering, which I would never have survived had I not taken Electric Bitters. They also cured me of General Debility." Sure cure for all Stomach, Liver and Kidney complaints, Blood diseases, Headache, Dizziness and Weakness or bodily decline. Price 50c. Guaranteed by Goodale and Falls & Burkinshaw, druggists.

At Cool

Lakeview

A Large and Beautiful Display of

FIREWORKS

On the evening of

Thursday, Aug. 16

CANOBIE LAKE PARK

Week of August 13th

HOYT'S

A Trip to Chinatown

Everybody knows Hoyt's Plays

Afternoons 3.15 Evenings 8.15

"SPOTTER" CASE

To be Put Up to the Mayor

BROCKTON, Aug. 16.—Motorman Edward A. Morrill, who was suspended for three days by the officials of the Old Colony railroad company for alleged remarks regarding "spotter" work on the Boston & Northern road at the hearing of Officer Howard Long, who was a passenger on the car and was one of the officers who secured evidence, states that he will bring charges against Officer Long to the mayor and board of aldermen.

"I do not propose to have a man make charges against me unless he can prove the truth of those charges," said Motorman Morrill yesterday. "I want it proved to Division Superintendent Hall, my superior and the man who suspended me, that I am not the man who made the remark alleged."

Motorman Merrill is working in conjunction with the executive board of the street car men's union on the case. When the charges are prepared they will be filed with Mayor Bradford. Morrill and other carmen off duty were riding home the other night on a car on which Officer Long, who was engaged in the Boston & Northern cases, was a passenger.

Some one remarked to the conductor in charge of the car to look out for the "spotter" and the suspension of Morrill resulted.

SILER HISSED

BECAUSE HE GAVE DECISION TO ATTELL.

GRAND RAPIDS, Mich., Aug. 16.—Hisses, jeers and continued cries of "rotten! rotten!" greeted the close of a sensational 15-round fight last night when Referee George Siler gave Abe Attell the decision over Frank Carsey of Chicago.

Carsey led in the fighting for eight rounds, and from then until the end it was even. Carsey repeatedly sent stiff lefts to the face of the world's featherweight champion and the last six rounds Attell bled profusely from the nose.

Only once did Attell land a blow that looked in any way dangerous. That was in the 14th round, when, after a terrific mix-up in the center of the ring, Attell clipped Carsey a hard left on the head that turned him clear around and all but sent him down.

Attell was lightning fast, but Carsey was clever in blocking and ducking. Only once Carsey came near going down. In no round did Attell have an advantage over Carsey. The Chicago man sent home blow for blow. At the end of the fight Carsey bore no marks of the affray, while Attell was covered with blood.

In the opening round Carsey forced the fighting with hard lefts to the face, and he fought Attell away from him. In the next seven rounds Carsey outclassed the champion. The work of the Chicagoan caught the crowd, and from then until the end every one in the mammoth pavilion was with him.

At the end of the 13th round Attell came to the press box and complained that Carsey would not come to him. The crowd caught Attell's words and jeered him back to his corner. When Attell was given the decision the crowd rose almost as one man and hissed Referee Siler out of the ring.

HAD A FIT.

Rose Belanger, aged 18 years, and living at 5 Lakeview avenue, was seized with a fit in the waiting room in Merrimack square last night about 7 o'clock. She was removed in the ambulance to St. John's hospital, and in a short time was restored to consciousness.

OPEN AIR ROLLER SKATING

Good music and the pleasantest place in all New England is at

WILLOW DALE

Also bowling, boating, fishing and everything to make life happy at Bowers Bros.', Willow Dale.

LAKEVIEW THEATRE

Week Starting Monday, August 13

JOSEPH J. FLYNN OFFERS

The IMPERIAL VAUDEVILLE CO.

Consisting of the following acts:

Hunth & Rudd, European grotesques.

The Drummer Quartet, five dandy coons in coon melodies.

Howard & Colby, pictorial melodies

Aglous & Melano, mystifiers from the Old World.

The Aherns, marvelous aerial gymnasts.

Performances every afternoon and eve.

CARNIVAL OF DEATH

Terrorists Plan Boody Outbreak in Poland

ST. PETERSBURG, Aug. 16.—Acting apparently with a definite plan and at a signal, the terrorists and revolutionists yesterday inaugurated a carnival of murderous attacks with bombs and revolvers on the police and troops in various cities in Poland, echoes of which are heard from Samara, Ufa, Vaitka, Kiev and even far away China, where Acting Chief of Police Gorpinchenko was slain almost on his own doorstep. The revolutionist campaign flamed out with especial virulence at Warsaw, where over a score were slain in the streets and hundreds were wounded.

Among the killed, according to the latest official advices, were two sergeants of police, 15 patrolmen, four gendarmes, seven soldiers, a Hebrew merchant and a woman. Policemen and soldiers were shot down like rabbits in the streets. Almost all their assailants escaped. Soldiers fired a volley into a crowd, killing 15 and wounding with bullets and bayonets 126.

Other Polish cities singled out by the terrorists were Lodz, where six soldiers, three patrolmen and the wife of a police captain were wounded by the explosion of bombs in the police station and two soldiers and two terrorists killed in the streets; Radom, where a bomb thrown into the police station, killed the wife and child of the police captain; Vlotslavek, where the chief of police was slain, and Plock, where at a given signal the policemen on all the posts were simultaneously attacked and several of them wounded. At Votslavek revolutionists armed with revolvers killed Chief of Police Mironovitch and seriously wounded Capt. Petroff, the chief of the rural guard.

On account of the agrarian disorders, and especially several attacks on post trains, the railway between Samara and Zlatoust, which already was carrying guards on all its trains, was today placed under martial law. Two of these attacks occurred today near Ufa, revolutionists in each case flagging a train, bursting open the doors of the mail cars with bombs and rifling the registered pouches. The booty in one case amounted to $15,000, in the other case the amount captured is not known.

The investigation into the attempt on the life of the Grand Duke Nicholas Nicholaievitch on Aug. 10 at the guards' camp manoeuvres at Krasnoye-Selo has developed that ball cartridges were used in 96 rifles of the sharpshooters.

A RIOT CHARGE

Made Against the B. R. T. Officials

ATTEMPT TO SETTLE TROUBLE

Relative to the Coney Island Fare

NEW YORK, Aug. 16.—Police Magistrate Higginbottom late last night personally caused the arrest of Vice Pres. John F. Calderwood, general traffic manager Dow S. Smith and Dist. Supt. W. C. Newberry of the Brooklyn Rapid Transit company, on charges of inciting to riot and committing acts productive of public disorders.

He took the warrants to Kings highway and Gravesend road and commanded Police Inspector Cross to serve them, which he did.

When the magistrate drew from his pocket the warrants for Calderwood and Smith it was observed that he had fully 20 more.

He told newspaper men that he was acting on information and affidavits laid before him that riot and grave public disorder existed along the lines of the Brooklyn rapid transit, and that if these allegations were proved to be true he personally would act in the matter.

The troubles of the Brooklyn Rapid Transit company with those of its patrons who, since Sunday, have acted under an opinion by Supreme Court Justice Gaynor and refused to pay two 5-cent fares to Coney Island, seemed last night to be nearing an amicable adjustment, and it is expected that by today or Friday the seashore traffic over the Brooklyn trolley roads will be running under something like normal conditions.

The company yesterday afternoon adopted a plan suggested by Acting Mayor McGowan to give a rebate receipt to every person paying a 10-cent fare, 5 cents to be returned to the holder if the court of appeals upholds the decision of Justice Gaynor that 5 cents is the legal fare to Coney Island.

If the court should decide that the Brooklyn rapid transit is acting within its rights in charging double fare, however, the receipt is to be null and void.

The form of the receipt was approved last night and hundreds of printers set to work preparing the slips for today's traffic.

It is believed the public will accept the receipt in good faith and trust to an adjustment of the matter in the courts.

It was stated that the company is preparing the papers in a test case to be taken before the court of appeals.

This is regarded as an act of conciliation, as the burden of proof has has been held to rest with the public. In this connection the company has proposed that the Brooklyn borough president, Bird S. Coler, represent the people in their proceedings and has suggested that a word from him will quiet all disturbances.

Justice Gaynor himself helped in bringing about a peaceable solution of the difficulty yesterday by giving out an interview in which he advised everyone to pay the double fare rather than to commit acts of violence. He said:

"I had to decide whether the 10 cents or 5 cents was the lawful fare. I held the matter under anxious consideration for three weeks and was bound to decide according to my convictions as to what the law was under the statute and the judicial decisions.

"I would not have been fit to live, let alone sit in judgment, if I had weakly decided otherwise or evaded, for fear of consequence, or to curry the favor of any set of men, however powerful.

"But what should a man who is going alone on with his wife and children to Coney Island for a day of rest now do; pay the double fare sooner than have violence, or refuse to pay it? I answer that I would pay it sooner than have any violence, however ill I could afford it, and advise everyone to do the same."

SLIGHT FIRE.

An alarm from box 125 at 5:15 o'clock yesterday afternoon was for a slight fire in a tenement house in Lewis street, owned by Robert G. Bartlett. The damage was confined to a wall which the firemen were obliged to demolish in order to reach the foundation of the blaze.

SCHOOL BOARD

Will License Bootblacks Hereafter

Owing to a recent change in the laws the school committee of a city has a right now to grant licenses to minors under 14 years of age to work as bootblacks or to sell wares and merchandise. Previous to the new law this year by the legislature the power was vested in the mayor and board of aldermen of cities and the selectmen of towns.

This law was enacted so long ago that it was incorporated in the revision of the laws made by the legislature of 1900. Two years later a change was made by the legislature to give the school committee of the city of Boston the supervision over licenses to be granted to minors under 14 years of age. Now a further change is made to give the same authority to the school committees of all the cities in the commonwealth. This change is made in order that the school committees can see to it that the children are not allowed to neglect their attendance at school.

For a child of this age to sell without a license or to violate the conditions of the license granted him makes him liable to a fine of $10.

The original law defined what business these minors may engage in, and there has been no change in this provision. In addition to the blacking of boots a minor if properly licensed can sell books, newspapers, pamphlets, fuel, fruit, provisions, ice, live animals, brooms, agricultural implements, hand tools used in making boots and shoes, agricultural products of the United States, and the products of their own labor or of the labor of their families.

THE NEGROES

TO BE REPRESENTED AT JAMESTOWN EXPOSITION.

WASHINGTON, Aug. 16.—A meeting of the Jamestown tercentennial commission was held today in the office of Sec. Shaw, the chairman of the commission. Besides Sec. Shaw, Sec. Bonaparte and Asst. Sec. Edwards, secretary of the commission and chairman of the government board, were present.

A delegation representing the negro development and exposition company, consisting of Mr. Johnson, president, Mr. Jackson, director general, R. T. Hill, treasurer, and Mrs. Ruby Page, secretary, submitted their desires in regard to the exhibit to be made by their people at the Jamestown exposition.

Of the $100,000 for the exhibit, $30,000 was set aside for a building to be designed by representatives of the colored race. The remaining $70,000 was allotted for the promotion and collection of exhibits, concert and musical features, reproducing in costume the old plantation melodies and other songs, and for such other features as the negro development and exposition company recommended.

The plan for the $50,000 monument on the place of the first permanent English settlement at Jamestown, Va., approved by the president and commission, was submitted and the supervising architect's office directed to transmit specifications for bids for the construction of the same.

Mrs. George Marchand left Monday for New York, where she is to meet her sister, Miss May Ford, who accompanied by her uncle, James Rice, has been touring Europe since May 1.

Letter to BOULGER SHOE CO., Lowell, Mass.:

Dear Sirs: How did you get your business? we'll tell you how we got ours. You sell shoes, we make paint; perhaps we can do a good turn to ourselves, you and we, by swapping experiences.

We began 152 years ago in a little shop a few minutes walk from where we are now; a great many things have happened, we don't remember them all. We made as good paint as we could and learned to make better. We are the oldest now; we don't know whether we had any teacher or not; it's so long ago; if we had, he's gone and forgotten. We should have been forgotten, if we hadn't made good paint and friends.

You buy your shoes; you have an advantage in that; if you make a mistake, you can stop it quick; if you make a hit, you can push it quick. We've had to go slow; it's hard to pick-out one's own mistakes, and nothing but fun to correct the mistakes of others.

You know where to go for leather that keeps its shape, feels good, looks new, and wears a long time. What a comfort it is to be comfortable from making one's customers comfortable!

We also have a unique advantage—unique, you know, means that nobody else has anything like it. We make a a strong paint that takes less gallons, saves half the cost of painting your house, and it's like that leather of yours for wear. It is all paint and the strongest of paint. Paint is usually adulterated and weak.

We're very old, but we make young paint! one gallon is better than two, if it has the stuff in it.

Yours truly,

F. W. DEVOE & CO., New York.

P. S.—The Adams Hardware and Paint Co. sell our paint.

A HUMAN TORCH

Cabman Pored Gasoline Over Clothing

THEN HE APPLIED MATCH

It is Thought He Will Die

BOSTON, Aug. 16.—Abraham Horne, 78 years old, a cab driver by occupation, living at 20 Garden street, West End, armed with a two-quart can of gasoline, went to Somerville early yesterday forenoon, and, taking up a position on Middlesex avenue, about 100 yards north of Mystic avenue, he poured the gasoline over his clothing and then applied a lighted match to it.

His spectacular attempt to take his life will undoubtedly be successful, as at the Somerville hospital, where he was taken, it was stated last night that he might possibly live the night out, but that was his only hope.

He was frightfully burned about the upper portion of his body, head and face, and when discovered the only articles of clothing remaining on his body were a pair of trousers, a pair of overalls, socks and shoes. His mustache and hair were singed close to the skin.

Dementia, brought on by a nervous ailment from which he has suffered each summer for the past three years, is said to be the cause of his act. His trouble affected his head, and on several occasions before he lost all consciousness of his surroundings and knowledge of what he did.

The first news of the attempted suicide was brought to the house of engine company 2, at the corner of Broadway and New Cross street, East Somerville, shortly after 2 p. m. A delivery wagon of a large Boston department store drove hurriedly up to the house, and Lieutenant Louis E. Seymour, C. M. Craig, a driver of the engine, and Charles Spike, hoseman, were told that a man was burning to death a short distance away.

A quick hitch of the hose wagon was made, a hurried message was telephoned to the police station for the ambulance, and the three firemen rode rapidly to the scene. When they arrived remnants of smoking clothing were in the middle of the thoroughfare, and Horne, who was unknown at that time, was standing beside one of the many wagons which were clustered about the spot. The can in which he had brought the gasoline was still blazing at the roadside.

Horne was taken upon the hose wagon and brought to the engine house with pieces of clothing which had burned from the upper part of his body. He refused to tell his name, said that he lived somewhere in Boston and wanted to die. The ambulance arrived at the engine house and Horne was taken to the hospital. On the way he asked Patrolman James Pollard to kill him.

From a pocket of an outer coat belonging to Horne was taken a cab driver's badge, numbered 811. Boston police headquarters was communicated with and upon looking up the number Horne's name and address were ascertained. He lived at 20 Garden street with his wife and three children. He worked nights and his income was added to by Mrs. Horne, who conducts a small store in a basement beneath her apartment.

Mrs. Horne called at the hospital last evening. She told the matron that her husband had been ill most of the summer. She could not account for his presence in Somerville, as he knew no one in that city. He left his home in the West End about 1 p. m. yesterday, and she supposed that he was going to the open air "gym." at the Charlesbank for exercise. She heard nothing from him until apprised of his attempt to take his life.

She said that he has not taken out his cab for the past two nights as he was not well enough. He told her that he was afraid he would lose himself.

CLERKS' CARNIVAL

ARRANGED BY CITIES OF MERRIMACK VALLEY.

There is a movement on foot for an inter city carnival of the store clerks of Lowell and Nashua, Lawrence and Haverhill at Canoble Lake park on August 29 and 30. The first day will be given to Lawrence and Haverhill in which the movement originated, and the second to Lowell and Nashua. A committee representing Lawrence and Haverhill will meet tomorrow night to arrange a program for afternoon and evening sports and this will doubtless be accepted by the full committee to meet next week.

Thursday will be Lowell and Nashua day. A call has been issued by President D. A. Mackenzie of the Nashua Retail Clerks Association for a meeting to be held in the Nashua city hall Monday evening at 8 o'clock to formulate plans for the outing. In the meantime a committee will be appointed to confer with the Lowell clerks and an invitation will be extended that a committee of five from Lowell be appointed to be present at a dinner at Canoble Lake park on next Tuesday evening to perfect plans for the outing.

Nashua is represented on the diamond by two strong teams, composed of retail clerks, and they claim that from this combination a team can be selected which can more than hold its own with an aggregation composed of retail clerks from Lowell. Lowell has several strong teams, notably the O'Donnell clerks, A. G. Pollard's clerks, Putnam & Sons clerks, while there are many ball tossers among the clerks in the grocery stores and butcher shops throughout the city.

Baseball is by no means the only sport on the program of the day. There are to be running and jumping games, in fact no sport of any consequence has been omitted. The women clerks will be given ample opportunity to show their prowess in competition with their sisters from Nashua.

The most brilliant portion of the carnival occurs after sunset. Already there are indications that the lake will be one glowing mass of light. The decorations and illuminations will be profuse. Three hundred and fifty rowboats, canoes and steam launches will participate in the grand parade of light and color.

The grove will be beautifully illuminated with a myriad of handsomely colored Japanese lanterns which promises to surpass anything ever attempted before in this section of the Merrimack valley. The cottages about the lake will be decorated in keeping with other surroundings.

The New Hampshire Electric railways and the amusements at Canoble lake will contribute generously towards prizes for the various sports.

It is anticipated that the affair will be so successful that it will be made an annual feature.

LIVELY CHASE

BURGLAR CAUGHT AFTER BITING OFFICER'S FINGERS.

BOSTON, Aug. 16.—In an exciting chase after a burglar in the North End at 1.30 this morning several shots were fired, bringing together half a dozen policemen, who closed in on the thief and finally caught him. One of the pursuers tripped and fell in the street, breaking his arm, and finally when the man was caught he attacked the officers and, seizing one of their hands in his mouth, bit three fingers to the bone.

The man under arrest is Raffaele Cavanell, aged 36 years, and he says he has been living at 259 North street. He is charged with breaking and entering in the night time the house of Maria Rueva at 271 North street and the larceny of a pair of trousers valued at $2, a silver watch valued at $10 and two $1 bills, the property of Guiseppe Plandorsa, a lodger.

PELHAM

Mr. Harry N. Fairbanks and Miss Lottie B. Fox of Pelham were united in marriage Tuesday at the parsonage of the Congregational church, the officiating clergyman being the pastor, Rev. J. L. Hoyle. Both are well known in the town, Mr. Fairbanks being a conductor on the local electric road and Mrs. Fairbanks is the daughter of Mr. and Mrs. Gage Fox of Gage hill.

The couple started immediately on a brief wedding trip, after which they will be at home at Gage hill.

Rev. J. L. Hoyle started Tuesday on his vacation. He is to spend the remainder of this week in Worcester and expects to go to Bath, Me., later.

The church is to be closed while he is away. He plans to be in Pelham the Saturday of each week his vacation continues.

Miss Bessie F. Hyde has returned from Fitchburg, Mass., where she has been visiting relatives.

Mr. John McClure of Fitchburg, Mass., is visiting at the home of Dr. and Mrs. E. Hyde.

Last Monday morning Mr. and Mrs. Frank H. Hillman, Miss Greeley and her brother and his wife, Mr. and Mrs. Arthur Greeley of Lowell, went to Southport, Me., for an outing of a week or more. They went by train to Bath, Me., and took the boat down the Little Sheepscot river to Southport.

A very novel and interesting entertainment was given at the town hall at Pelham Tuesday evening by the musical Elmores, a trio of performers who are giving a series of entertainments in the surrounding towns.

A DRUGGIST'S LETTER

I have just received the following letter from a prominent druggist:

SPIM COMPANY, Johnstown, N.Y.

Gentlemen:—I wish to enter my baby in the $500 Beautiful Baby contest, but thought I would wait until I could thoroughly test

SPIM SOAP

After investigation I find that it does all that you claim in taking the place of TALCUM, and I believe it will be a blessing for the mothers and babies, especially those suffering from prickly heat. From my personal recommendation, we are now enjoying a liberal patronage on SPIM goods.

Spim Soap, 25c. Spim Ointment-Cream, 50c. Of your grocer, or druggist, or postpaid by mail. If not satisfied for any reason, your money back. The Spim goods are *guaranteed* by Chas. B. Knox, maker of

KNOX'S GELATINE

the purest and best gelatine in the world. Sold by all first-class grocers.

Send a postal for our FREE booklet, "Watch the Baby." It tells how your baby may win a prize of from $5 to $100. SPIM CO. (Chas. B. Knox, Sole Proprietor) Johnstown, N.Y.

For sale by Ellingwood & Co., Davis Square Drug Store, Geo. A. Willson & Co., C. W. Trombly, Falls & Burkinshaw.

A CARD

We the undersigned, do hereby agree to refund the money on a 50-cent bottle of Green's Warranted Syrup of Tar if it fails to cure your cough or cold. We also guarantee a 25c bottle to prove satisfactory or money refunded.

Brunnelle Pharmacy, F. H. Butler, A. Thomasson, A. F. Story & Co., C. E. Carter, E. T. McEvoy, Carleton & Hovey, A. W. Davis & Co., Ellingwood & Co., Carter & Sherburne Rochette & Delisle, F. C. Goodale, F. P. Moody, Albert E. Moore, Falls & Burkinshaw.

Cleansing Pressing and Dyeing

Should you desire to have your summer wearing apparel made to look as good as new, cleansing, pressing and possibly dyeing is what is needed. If we do the work we guarantee results

BAY STATE DYE WORKS

54 PRESCOTT STREET

LOWELL WOMAN

Looking for Her Husband in Fitchburg

Mrs. Eugene Choquette of this city is looking for her husband and the police of Fitchburg, in which city she believes her husband to be, is assisting her in her search. She thinks her husband is in Fitchburg because he formerly worked there.

Mrs. Choquette formerly lived at 76 Eddy street, Providence, and her husband worked there around stables. From there, they recently moved to Lowell, and the husband found employment in stables here, while the wife waited on table in restaurants. Last Monday, Mr. Choquette went to work as usual, but failed to return. Feeling that he might have gone to Fitchburg his wife went there Wednesday night and Friday morning called on Inspector Flaherty, to whom she told her story. No trace of the man could be found.

The description of the missing man is 25 years, 5 feet, 4 inches tall, 140 pounds, light brown hair, brown eyes, light complexion and boyish looking. He wore a straw hat, black clothes and a cream colored shirt.

The Pill Before the Pillow

Before going to bed, take SCHENCK'S MANDRAKE PILLS and you'll feel well in the morning. They "Liven the Liver."

Purely Vegetable, absolutely Harmless. For Sale Everywhere, 25 cents a box, or by mail. DR. J. H. SCHENCK & SON PHILADELPHIA, PA.

How's Your Hair?

Falls & Burkinshaw Announce That They Have at Last Secured a Cure for Hair Troubles.

We beg to announce to the people of Lowell that we have secured the agency for one of the greatest discoveries of recent years. We refer to the prescription of Sir Erasmus Wilson, M.D., England's most successful specialist in diseases of the scalp, who was knighted for his many successes in the treatment of skin and scalp. Upon the death of Dr. Wilson this prescription was secured by American chemists and is now offered to the public under the name Dr. Wilson's English Life to the Hair. This preparation will grow hair on bald heads, even after all else fails. Unlike other hair preparations it is not sticky or greasy, but gives a live and glossy appearance to the hair. Miss Cornelia Stevens, 6 Smith avenue, Boston, Mass., says: "Dr. Wilson's English Life to the Hair grew a magnificent head of hair for me after I was told that I was becoming hopelessly bald. My hair now reaches nearly to my waist and is heavy and glossy. I cannot too highly recommend it." If you are growing bald, troubled with eruptions, dandruff, scales, or any scalp troubles, try Dr. Wilson's Life to the Hair. Albert Chemical Co., Boston, Mass., proprietors. Sold by Falls & Burkinshaw, 418 Middlesex street, Lowell, Mass. Price 50c.

Ladders, Baskets Fruit Pickers Apple Parers, Etc.

W. T. S. Bartlett

653-659 Merrimack St.

CURES in 1 to 5 days. Guaranteed not to stricture. Prevents Contagion. THE EVANS CHEMICAL CO. CINCINNATI, O. U. S. A.

MEN AND WOMEN. Use Big G for unnatural discharges, inflammations, irritations or ulcerations of mucous membranes. Painless, and not astringent or poisonous. Sold by Druggists, or sent in plain wrapper, by express, prepaid, for $1.00, or 3 bottles $2.75. Circular sent on request.

DR. ROTHFUCHS

SPECIALIST FOR MEN

Graduate of Harvard Medical University

117 Merrimack Street, Lowell

Pay Me When You Are Cured

C. C. Rothfuchs, M. D.

My method of treatment cures to stay cured, without pain or detention from business.

I give a guarantee in every case accept for treatment.

I give my personal attention to every case, from start to finish.

Consultation, examination and advice to men FREE.

My charges are the lowest for the best expert services. Responsible parties can pay me for my services when cured.

FREE X-RAY EXAMINATION

DR. ROTHFUCHS' Medical Co., Inc.

117 MERRIMACK STREET

Hours daily—9 a. m. to 8 p. m.—Sunday, 10 to 1. Closed Wednesday.

LEFT A FORTUNE

Patrick McGrath's Wealth Goes to Friends

BOSTON, Aug. 16.—Fifty years ago Patrick McGrath left his home in Tuam, County Galway, Ireland, and came to America. He settled in Bismarck, N. D., and since that time nothing has been heard from him; but this week news reached James F. McGrath of Woburn, a nephew of Patrick, that his uncle had died in Bismarck by falling from a horse, leaving an estate valued at $250,000. Patrick McGrath was not married and left no will. The news of his death reached Woburn from a brother of James F., who lives in England.

Mr. and Mrs. James F. McGrath will leave Woburn for Dakota Sunday. Mr McGrath has power of attorney from surviving nephews and nieces. It is said that the property [illegible] acres of land and $215,000. George S. McGrath of Woburn, Michael McGrath of Philadelphia, Phillip McGrath of England and three sisters, Mrs James Barry and Mrs. George Lumberton of New York and Mrs. John Whalen of Yonkers, N. Y., are his supposed heirs.

"UNFAIR LIST"

PRONOUNCED ILLEGAL BY COURT DECISION.

The following is from the Haverhill Gazette and is of special interest to labor unions:

The superior court has just handed down a decree in a Whitman case, enjoining the Brockton Central Labor union from maintaining a boycott against a box manufacturer of Whitman, which is of the greatest importance to organized labor, because, if it is sustained by the higher court, it most effectually puts a ban against the unfair list and its publication as a threat to enforce the demands of labor. The trouble between the trade union and the Whitman box manufacturer was practically that of the refusal of the latter to maintain a closed shop. His shop was declared unfair, after a strike had been ordered and had been broken, and testimony was given before a master in a petition for an injunction against the union to the effect that various means were tried for advertising the shop as unfair and for driving away what patronage it had. The master finds the grievance against the concern unworthy and condemns the "boycotting" as unjust and a conspiracy against property, and the court, confirming the master's finding, issues a decree of injunction which in very exhaustive language restrains the Central Labor union, its members or agents, from interfering with the business of the box manufacturer, adding to the order of restraint as to interference with his employes, a further order restraining the union from any effort to curtail his trade and patronage, as had been attempted. The direct boycott has been ruled out of legitimate practice for many years, but it has been claimed that the creation of an unfair list was a safe step removed from the boycott and could not be challenged. Apparently by this decision of the courts the "unfair" list cannot be used, and the unions are left only with the union label as a means of carrying out their purpose.

TIMOTHY HEALY

IS NOW ON HIS WAY TO THIS COUNTRY.

QUEENSTOWN, Ire., Aug. 16.—The steamship Carmania, which sailed from here yesterday for New York, took Timothy M. Healy, M. P., and his family. His trip is said to be purely one of pleasure.

DAUGHTER DEAD

Shiloh Girl Was Given No Letters

AUBURN, Me., Aug. 16. News has just been received here of the death of Miss Flora Harriman in Jerusalem. No particulars concerning her sickness and death have been given out by the Sandfordites, simply the mere statement, "Flora has gone," being made.

She was the daughter of Mr. and Mrs. N. H. Harriman, who formerly lived at Shiloh and left the hilltop. However, two of their children remained with Sandford, the daughter Flora and a son. The daughter has passed away and the son is said to be in ill health.

On a recent visit to Lewiston, N. H. Harriman, who is now in the brokerage business in Boston, said that he understood that his daughter, who was then in Jerusalem, was in a dying condition, but she was not allowed to receive letters from her parents and that he had no possible way of communicating with her or learning anything definite regarding her condition.

"I expect to hear any day that she has gone," said Mr. Harriman, and his eyes filled with tears. "It is a terrible thing to have your children so taken from you and taught to regard their parents as strangers who are until associates for them."

Mr. Harriman tried to get information many times concerning his children but since last May has not been able to hear a word from them. Some time in May Flora's brother sent a note to his mother, stating that his sister was not well. This was all he said. Fearful of her daughter's hopeless condition, the anxious mother made repeated efforts to learn the particulars concerning her daughter's illness, but without avail. Less than four four weeks ago Mr. Harriman visited the Sandford headquarters in Boston at 545 Massachusetts avenue, and tried to learn something of her condition, but the inmates would not even tell him where he could find Mr. Sandford.

COTTON FUTURES.

NEW YORK, Aug. 16. Cotton futures opened steady. August 9.25, September 9.26, October 9.45, November 9.49, December 9.52, January 9.62, February 9.66, March 9.71, April 9.77 bid, May 9.82.

LITTLE MORGAN GARDNER.

MORGAN GARDNER

Youngest Boy With the Gloves

Morgan Gardner, aged one year and nine months, is the youngest pugilist who dons the gloves today. He is the son of Mr. and Mrs. George Gardner of this city and is now with his parents in Chicago. George, his father, is the well known boxer who made a great name and considerable money in the ring. Morgan is a chip of the old block, and according to reports puts up a pretty stiff battle already. At present his father is engaged training Battling Nelson for his battle with Joe Gans on Labor day, and when that is over the Gardners will come East to give their many friends here a chance to see Morgan, the coming champion.

PERSONALS

Mrs. Cornelius F. Moran and Miss Vera Moran are sojourning at Revere beach. They are stopping at the Ocean Park house.

Mrs. Louis Tanguay and two daughters, the Misses M. Louise and Bella Tanguay, will leave Lowell today for Montreal, where they will spend the next few weeks with relatives and friends.

Mrs. Frank Fay, Mrs. Annie R. McHugh, Mrs. Charles Riley, the Misses Ida and Margaret Riley and Margaret Griffin, are at Revere beach.

Miss Mamie Crouin of Suffolk street, accompanied by her cousin, Miss Margaret Sullivan of Andover, has gone to visit the latter's sister, Mrs. Dr. Reilly, at her summer home in Newport, R. I.

Miss Nellie Gilroy of Butterfield street and Miss Agnes O'Brien of White street are at Salisbury for a two weeks' stay.

Misses Julia and Della Lyons of Sargent street have gone to Salisbury; later, they will go to Newton.

Miss Anna Bradley of 2 Pollard street and Miss Susie Flanagan of 41 Floyd street have returned after two weeks spent at Nahant.

Miss Ina McCaskill and Miss Lena Mahoney of Lowell will spend the next 10 days at Revere beach.

Mr. and Mrs. Donald McCaskill and family of Marlboro will spend the next two weeks with Mr. McCaskill's brother, Mr. Charles McCaskill of 8 Dudley street.

Miss Laura Molleur of Lowell and Miss Frances Molleur of Haverhill are at Revere beach.

Miss Sadie Hart of Chelmsford Centre has accepted a position with Miss F. J. Kiff, hair and skin specialist, of Massachusetts avenue, Boston.

The Misses Margaret Eagen, Nodie Dwyer, Della Dwyer, Margaret McGuirn, Minnie Donahoe of the Bay State mills, and Miss May Gallagher of the Hamilton engraving shop, have gone deep sea fishing.

Mrs. William Corey, Mrs. Patrick Corey, Mrs. John Corey and families of Abbott street, have returned home after a vacation at Lynn beach.

The Misses Mary and Helen O'Connell of Everett street are enjoying a three weeks' vacation at Salisbury and Hampton beaches.

Miss Ardelle LaSalle of Farnham, P. Q., who has been spending a most enjoyable four weeks with her mother at 23 Emery street, has returned home, accompanied by her two sisters, Misses Hattie and Ida LaSalle. On their way they will visit their sister, Mrs. F. A. Winters, at Highgate Springs, Vt.

Miss Beagie Swann of Palmer, the guest of Mr. and Mrs. Jackson of Tenth street is spending a few weeks at the camp of Mr. and Mrs. H. P. Evans at Methuen, accompanied by Miss E. Lillian Jackson.

Mrs. A. Van Hise of 105 Gates street has gone to New York, where she will interest herself in millinery study until Sept. 1.

Mr. H. F. Harris and son, with his sister and daughter, are at York beach for the remainder of the month.

Mr. and Mrs. George E. Burns will spend the next two weeks at Moosehead lake.

Miss Mary E. Munn and Miss Gertrude S. Munn leave tomorrow for Marblehead.

Miss Josephine Sullivan of Mt. Washington street has returned after two weeks at the beaches.

Miss H. A. Chambers of Buffalo, N. Y., is visiting Miss Katherine Duffy of Pleasant street.

Miss Etta Freeman of Fort Hill avenue and Miss Katherine Freeman of Pleasant street are spending their vacation touring the New England beaches, and before returning will visit New York.

The Misses Sadie Josen and Etta Greene of Belvidere will spend the next two weeks at the mountains.

Miss J. F. Farrell and Mrs. Thomas Farrell and Miss Annie Farrell of Agawam street, and Mrs. Lenox and daughter, Miss Addie Lenox of Springfield avenue, are at York beach.

Mr. John McDermott and Mr. Fred Martin of Cross street are spending the week at Salisbury beach.

Misses Marjorie Macdonald and Mamie McGilly are tenting at Sunset cottage, Wentford, Mass.

Misses Mary and Sadie Conway of Chestnut street are enjoying the sea breezes at Revere beach.

Miss May Cummings of Pawtuckeville will spend the next two weeks at Cape Ann.

Miss Minnie Connoo of Puffer avenue and Miss Mamie Owens of Pollard avenue, Centralville, are spending a couple of weeks at Lynn beach. They will make a tour of the other adjacent beaches before returning.

Miss Anna and Katie Doyle of Broadway and Miss Mary McGirr are making a tour of the beaches. They will be gone three weeks.

Miss Mary Keegan of Ellsworth street and Miss Mary Cushing will enjoy the next two weeks at Revere beach.

SOCIAL AND FRATERNAL

The regular meeting of Court City of Lowell, F. of A., was held last night and considerable business of importance was transacted. At the next meeting a committee will be appointed to make arrangements for the twentieth anniversary of the court. Refreshments will be served and good speakers heard.

The meeting of the Minnequa council, No. 72, Degree of Pocahontas, was held in U. O. A. M. hall on Tuesday evening, Aug. 14. One application for membership was received. An invitation was accepted from Mrs. Lilla J. Brown to hold a basket picnic at her summer home at Belle grove on Saturday afternoon, August 25.

TYPO UNION

STILL FIGHTING FOR EIGHT-HOUR DAY.

COLORADO SPRINGS, Col., Aug. 16.—By a unanimous vote the delegates to the International Typographical union convention yesterday adopted a resolution expressing their full confidence in the officers and the executive council congratulating them on "the wisdom and prudent foresight shown in the conduct of the contest for an eight-hour day" and especially endorsing the action in the ten per cent. assessment levied for the purpose of conducting the strike.

The arbitration arrangement with the American Newspaper Publishers' association was accepted, assurance being given by Frederick Driscoll, labor commission for the publisher that they were to ratify it next February.

The new arrangement is but slightly different from the one which expires on May 1, 1907, and insures the newspaper publishers against walk-outs, strikes or boycotts, they agreeing to arbitrate all differences respecting wages, hours and conditions of labor. A national board of arbitration is created to consist of the three executive councils and three of the standing committee of the publishers' association.

PRISON OPENED

TO SAVE HONOR OF UNITED STATES.

NEW YORK, Aug. 16. To protect the honor and dignity of the United States, as well as the rights of a citizen, he said in his opinion, Judge Hough, in the United States circuit court yesterday, ordered the release of Charles C. Browne from Sing Sing prison and signed a paper making his order effective. Browne will be set free but will be arrested at once under an indictment different from that under which he was convicted and sentenced.

Special Sale for Friday and Saturday

THE PLACE TO GET WHAT YOU WANT

Trading here is like banking money. You'll find the goods better and our prices lower than elsewhere. Give us an order and save ten cents on the dollar.

Best Corned Beef
Fancy Brisket (best in Lowell). 5c and 6c lb.

Smoked Shoulder 10c

Canned Goods, 6c
Best Strawberry Beets..... 6c
Best Crystal Spring Baked Beans 6c
Best Fairy Queen Sugar Corn... 6c
Best Golden Wedding Green Peas 7c
Best High Grade String Beans.. 6c
Best New England Marrow Squash 6c

5c Pure Spices, 5c
Slade's or Stickney & Poor's.
Allspice.....5c White Pepper..5c
Cinnamon....5c Black Pepper..5c
Cream Tartar 5c Cloves 5c
Ginger .....5c 20 large Nutmegs.....5c

Starch
Best Corn Starch, 5c pkg.; 6 pkgs. 25c
Best Lump Starch, 3 lbs. for....10c

9c Special 9c
Choice Alaska Salmon..... 9c
Shute & Merchant Gold Wedge Brand Shrimp 9c
White Daisy Plums 9c
Swan Cove Brand Clams..... 9c
A. & R. Loggie's Blueberries, 9c can

Van Camps New Soups 6c
Chicken .....6c Mock Turtle..6c
Julienne .....6c Bouillon 6c
Consomme ....6c Oxtail 6c
Mulligatawney, 6c Beef 6c
Vegetable ...6c

Fancy Staples, 6c
Best Large Flake Rice.....6c lb.
10c pkg. Macaroni, Blue Cross Brand 6c
Pearl Tapioca .....6c pkg.
Best Mince Meat.....6c pkg.
Boneless Codfish .....6c lb.
Qt. bottle Best Ammonia..... 6c

Choice Pure Extracts 6c
Strawberry ...6c Vanilla 6c
Wintergreen ..6c Lemon 6c
Raspberry ....6c Peppermint ...6c
Jamaica Ginger..... 6c

Cereals
Toy Oats, a toy in every package 8c
Buckeye Oats 8c
Mother's Oats 8c
Quaker Puffed Rice 8c
Best Loose Rolled Oats.....2½c lb.

Legs of Lamb Short Cut 10 & 12c
Armours' Star Hams Small Size 14c
Potatoes Large, new Pk 22c
Sugar - - 5c lb
Raisins All the best brands. Lb 8c
Currants Leading kinds Lb 8c
Eggs Fresh Western Doz. 19c
New Corn Doz 10c
New Cabbage 1c lb
Best Flour $5.15 bbl
Bags B.M.C., Ben Hur Pride of Elysian 70c
Tomatoes Can 9c
Dzerta Jello All flavors Pkg 7c
Best Butter Tub or print lb 20c
Best Cream Cheese 10c lb
Pure Lard In 3-5-10 lb pails. lb 10c
Pea Beans 6c qt
Yellow Eye Beans 6c qt
Green Peas 6c
White Canada Peas 6c
Chickens Fancy fresh killed. Lb 15c
Fly Paper 4 Sheets 5c

Good Bread Flour $4.75 a bbl.

Choice Fresh Meats
Best Hams .....15c lb
Legs of Veal.... ..10c and 12c lb.
Forequarters Veal....7c and 8c lb.
Rump Butts.....9c and 10c lb.
Best Sirloin Roast Beef, 12c and 15c lb.
Best Rib Roast Beef....8c to 12c lb.
Best Rump Steak....15c and 18c lb.
Best Sirloin Steak..15c and 18c lb.
Best Round Steak, 2 lbs. for....25c
3 lbs. Best Frankforts for.....25c
Best Liver .....5c lb.
3 lbs. Good Round Steak.....25c

Teas and Coffees
We guarantee these goods to give perfect satisfaction. If not, return them and get your money back. No charge for samples.
Best Japan Tea, 25c lb., 5 lbs. $1.00
Best English Breakfast, 20c lb., 6 lbs. $1.00
Best Assam.....25c lb., 5 lbs. $1.00
Best Formosa Oolong, 25c lb., 5 lbs. $1.00
Best Mocha and Java.....15c lb.
Chase & Sanborn's Pure Coffee, 20c lb.

Sardines.
Fresh American Sardines, 4c box, 8 boxes for 25c
Bar Harbor Brand, Fancy Sardines, 10c size.....5c box; 6 boxes 25c

Salt Fish
Medium Shore Mackerel.....8c lb.
Large Mackerel .....8c lb.
Pickled Cod .....4c lb.
Large Split Herring.....4 for 10c
Best Red Salmon.....8c lb.
3-lb. box Smoked Herrings.....15c

Special
Manhattan Gelatine, best in the market 6c
Wetmore's Grated Cocoanut, 6c pkg.
Can Baker's Cocoa..... 8c
5c pkg. Sterry's Cocoa Shells.... 3c
Schooner Jelly 7c
Schooner Mustard..... 8c
Mason Jar Fine Table Salt..... 6c

Lard
Cudahy's Blue Ribbon Compound Lard—best in the market:
28 lb. pails..... 7½c
5 lb. pails.....8c lb.
3 lb. pails.....8c lb.

Choice Bottled Goods
1 qt. bottle Bluing..... 6c
1 qt. bottle Ammonia..... 6c
1 pt. bottle Worcestershire Sauce 6c
1 pt. bottle Lime Juice..... 6c
1 10c bottle Horse Radish..... 6c
1 10c bottle German Mustard.... 6c

John F. Saunders 159 Gorham St. Corner Summer
Telephone 592-3

Lowell, Thursday, August 16, 1906

A. G. POLLARD & CO.

The Store for Thrifty People

FRIDAY CLEARINGS

Short Kimonas 15c Each
Just think, a dainty short kimona, made from good quality lawn, in pretty colorings, finished with wide white facing, usually sell for 50c. Friday .....15c EACH
(Only one to a customer.)

$1 Lingerie Waists Only 49c
Made from fine quality lingerie, fine tucks and embroidered fronts, open work, yokes, button backs, long and short sleeves, at..49c EACH

$1 White Skirts Only 49c
Made from Russian duck, fine lawn and linen, made seven gore styles, side plaits, tab trimmed, usual price $1.00. For Friday..... 49c

$5 White Skirts Only $2.49
Made from imported Irish linen, every thread warranted, wide plaited and strapped style, splendidly tailored, usual price $5.00. Friday at $2.49

$3 Shirt Waist Suits Only $1.50
Made from fine handkerchief linen and fine India lawn, with cluster tucking, hemstitching and fine English embroidered fronts, open back and front, skirts made and trimmed to match, extra full and wide, at $1.50

EAST SECTION—SECOND FLOOR

END OF SEASON
CLEARANCE SALE

Of Lace Curtains, Couch Covers, Portieres, Rugs and Art Squares. The biggest values ever offered you in this line will be on sale for one week only in our Drapery and Rug Departments. The following list of prices given you a small idea of the bargains we have:—

LACE CURTAINS

NOTTINGHAM LACE.
75c quality .....49c Pair
$1.00 quality .....69c Pair
$1.50 quality .....98c Pair
$2.00 Scotch Lace.....$1.30 Pair
$3.00 Scotch and Cable Lace, $1.70 Pair
$4.00 Brussels effect...$2.20 Pair
$5.00 Extra Fine Brussels effect, $3.49 Pair
$2.50 Irish Point.....$1.49 Pair
$3.50 Irish Point.....$1.98 Pair
$4.00 Irish Point.....$2.49 Pair
$5.00 Irish Point.....$3.49 Pair
$6.50 to $7.50 Irish Point and Swiss .....$4.98 Pair
$8.50 to $12.00 Irish Point and Swiss .....$5.98 Pair
$10.00 to $12.50 Hand Made Arab $4.98 Pair
$16.00 to $17.50 Hand Made Arab $5.98 Pair

RUFFLED CURTAINS

98c Fish Nets.....59c Pair
$1.50 Bobbinet.....98c Pair
$3.00 to $5.00 Bobbinet and Point d' Esprit.....$1.98 Pair
$5.00 Bonne Taine.....$2.49 Pair
$3.50 Bonne Taine.....$1.98 Pair
49c Muslin.....39c Pair
75c Muslin .....49c Pair
98c Muslin .....69c Pair
$1.50 Muslin .....98c Pair
$2.00 Muslin .....$1.25 Pair

STRAIGHT EDGE BOBBINET CURTAINS

$1.25 Savoy .....98c Pair
$1.75 Savoy .....$1.25 Pair
$2.75 Soutache .....$1.49 Pair
$2.98 French Soutache, $1.98 Pair
$1.49 Battenburg Edge.. 98c Pair
$2.00 French Braided... 98c Pair
$3.50 Point de Luxe...$1.98 Pair
$5.00 Renaissance .....$3.49 Pair
Colored Cross Stripe Curtains .....79c to $2.50 a Pair

COUCH COVERS

$1.25 quality.....89c Each
$2.00 quality.....98c Each
$3.00 quality, 60 in....$1.69 Each
$3.50 quality, 60 in....$2.29 Each
$4.50 Bagdad, 50 in...$2.98 Each
$5.00 to $7.00 Oriental, 60 in., $3.88 Each
$3.75 Tapestry Portieres, $2.49 Pair
$2.98 Tapestry Portieres, $1.9C Pair
$4.50 Tapestry Portieres, $2.98 Pair
$5.00 to $6.00 Tapestry Portieres, Mercerized .....$3.98 Pair
$7.00 to $8.00 Tapestry Portieres, Mercerized .....$4.98 Pair
$8.50 to $10.00 Tapestry Portieres, Mercerized.....$5.98 Pair
$12.50 to $18.00 Mercerized, Fringed, Corded and Duplex, $7.98 Pair

SASH CURTAINS, YARD GOODS

12½c and 15c yard wide Muslin to close .....10c Yard
17c and 20c yard wide Figured Muslin, 40 in., to close.....12½c Yard
25c and 29c yard wide Figured Muslin, 42 and 45 in., to close 17c Yard
15c and 17c 30 in. Scotch Lace..... 12½c Yard
25c and 37½ 45 in. Nets and Lace .....25c Yard
37½c and 42c 36 in Vestibule Point Lace .....25c Yard
50c and 75c 36 in. Vestibule Point Lace, Swiss and Irish, 37½c Yard

500 LACE PANELS For Doors at Less Than Half Price

49c Panel 25c
75c to $1.00 Panel..... 59c
$1.69 Panel 98c
$2.00 Panel $1.19

LAMBREQUIN AND PIANO SCARFS

75c Sateen Scarf, 2 yards long..... 39c
$1.00 Sateen Scarf, 2½ yards long and 1 yard wide..... 59c
$1.75 Silk Scarf, 2½ yards long, tassel fringe $1.59
$2.50 Printed Scarf, 2½ yards long, heavy tassel fringe.....$1.29
$3.50 Printed Scarf, 2½ yards long $1.93
$4.00 to $6.00 Japanese Silk Hand Embroidered Scarfs $2.98

For One Week Only Now on Sale
Merrimack St.—Gallery

THE LOWELL SUN

SUN BUILDING, MERRIMACK SQUARE, LOWELL, MASS.

JOHN H. HARRINGTON, PROPRIETOR.

Member of the Associated Press.

Three Dollars per Year. Twenty-five Cents per Month

The Sun receives the full day service of THE ASSOCIATED PRESS, the greatest news-gathering organization in the world. The entire service received over a leased wire, by our own operator, in our own office in The Sun building.

SWORN CIRCULATION OF THE SUN

The sworn daily average circulation of The Lowell Sun for the year 1905 was

14,829

Sworn to by John H. Harrington, proprietor, Martin H. Reidy, business manager, and Alfred Pilotte, pressman of The Sun, before me, January 1, 1906.

JOHN J. HOGAN, Notary Public.

☞ This is a larger circulation than the combined circulation of all the other daily papers in Lowell.

☞ An advertisement placed in The Sun is of more value to the advertiser than if it were inserted in all the other newspapers in Lowell, and the cost of inserting it in The Sun is about ONE-THIRD the price charged by the other papers.

Republicans sneer at the Whitney boom but it has made them feel uncomfortable. Col. Guild can now look forward to a regular old fashioned campaign of the William E. Russell style where things will be shown up in a manner that the other side cannot answer.

We notice that the literary campaigners employed by Col. Churchill have repeatedly tried to annihilate Mr Putney but that gentleman still survives and appears to be holding his own quite creditably. The Churchillites will have to try some other method to down Putney.

MR. BRYAN AS A CONSERVATIVE.

It is now believed that the reception to Mr. Bryan at New York on the 30th instant will be by all odds the greatest ever tendered to any American ever returning from abroad. Some of those who have criticised Mr. Bryan politically are still inclined to believe that he will make some statement that may burst his presidential boom. We are not ready to accept this theory as Mr. Bryan can be relied upon to state democratic principles in their true form, and to lay down democratic policies by which the evils of republican administration may be overcome. When he was a candidate in 1896 he was regarded by many as a dangerous man—ultra radical; but now that President Roosevelt has adopted most of Mr. Bryan's theories of government, even Mr. Bryan is regarded as a conservative in contrast with the president. We believe he will neither do nor say anything that will cause any different opinion of him between now and the presidential election, and we believe that as the next candidate of the democratic party he will be triumphantly elected.

THE MAD MULLAH AT BRITAIN AGAIN.

The Mad Mullah has broken out again in British Somaliland. England has conducted as many as four military expeditions against this African chief at a cost of about $15,000,000 and four hundred lives, together with a great many brilliant military reputations. The Mullah has made another raid and captured a great many caravans and animals. That makes it incumbent on Great Britain to send out another expedition to pursue him into the depths of the desert. When the pursuit was last abandoned in 1904 it was said that the Mullah had passed into Italian territory. Perhaps he had, but if so, he soon returned and it is very evident that he has been strengthening his forces ever since and that he is probably now prepared once more to meet the British in battle or at least to weary them in chasing him through the deserts. The British interests in Somaliland will never be safe until the Mad Mullah is captured or slain and there is very little prospect of either eventuality in the near future.

NEW STEEL RAILROAD COACHES.

It would indeed be surprising if all the recent railroad horrors were allowed to pass without evolving some mode of increasing the safety of the traveling public, providing against the telescoping of cars and against the swerving by one of the cars thrown together in a mass of wreckage in which hundreds of passengers have been on more than one occasion buried.

The Pennsylvania railroad has evolved the idea of steel cars, non-collapsible, absolutely fireproof and incapable of being telescoped in a wreck. The first idea of the company in constructing steel cars was to have enough to serve in the New York tunnel soon to be completed, but it has been decided to have 1000 unburnable cars when the tunnel is opened and eventually to have none but steel cars on the company's lines. It is also arranged to have 500 Pullman cars which must be of non-combustible construction. The new cars will be heavier than wooden coaches, weighing 103,550 pounds whereas the wooden coach weighed 84,940 pounds. It is calculated that the new car will be strong enough to stand any load and resist any collision. Its hidden frame is like a cantilever bridge suspended on the trucks as piers. The safety against telescoping is secured by the use of enormous steel girders, the principal feature in the body of the car being a central box girder 24 inches wide by 19 inches deep extending throughout the length of the coach. The cars will be heated and lighted by electricity and the wires are thoroughly insulated in heavy metal conduits which are perfectly safe under all conditions.

This is a distinct step in the direction of greater safety for the passengers, especially in case of accident, collision or otherwise. The time will come when all fast trains will be made up of these steel fire proof and non-collapsible cars. The cost will be enormous but that must not stand as a barrier in the way of such a desirable improvement in train coaches.

WHAT IS NEEDED AT REVERE.

There is great complaint in regard to the crowding at Revere beach on Sundays and holidays. There is also complaint that the transportation facilities are wholly inadequate to accommodate the vast multitude that wants to go there every Sunday. This, no doubt, is true, but it would be absurd to land any more people there than can be seen on the beach on any warm Sunday or holiday. The fact is that it is a public abuse to have so many people there. There is no pleasure in going to the beach where people have not room to walk either on boulevard or beach and where they often have to wait over a full hour in line for bathing suits.

It is an imposition by the Metropolitan Park Commission upon the public to concentrate all the bathing facilities of this beach at a single point. There should be at least three bath houses between Beachmont and Point of Pines. Revere beach is not a very desirable place for bathing anyhow. It is not nearly so good as Lynn, but it is the nearest point to Boston and it is within the five cent limit. That is why such multitudes go there when they have an opportunity.

The new attraction of Wonderland has made the crowds even greater and this will continue until some counter attraction is located at some other point along the beach. It is said that a firm possessing the necessary capital is to establish an amusement resort at the Point of Pines to rival or excel Wonderland and if that be true, the public may look forward to a time when the crowding at Revere beach will be somewhat relieved. As it is at the present time, the people from Lowell, Lawrence, and other cities who have been in the habit of taking a trip to some beach on Sundays are beginning to avoid Revere. They go to Winthrop, Lynn, Nantasket, City Point, Hampton and Salisbury beaches. This will continue until the Metropolitan Park Commission sees fit to establish more bath houses along Revere beach or else permit some private party to conduct a bath house. It is to be hoped that something of this kind will be accomplished before next summer so that the public will not have to stand the crowding and crushing and the other abuses that they have had to endure in their efforts to spend a few days at Revere whenever the opportunity offered.

SEEN AND HEARD

The doctor says eat more fruit and vegetables and less meat.

Unless you are a living example do not profit advice.

It is said that the car conductors are very suspicious of the "tops" of late.

Fred Farnham attended the McManus picnic and won the good will of the "kids" by showering them with candy. Fred is an original vote getter.

There was a stillness in the trees at Mountain Rock when McManus's warriors were on the ground. The country birds were not accustomed to such boisterous ways and hid themselves beneath the leaves.

First newsboy "Gee, John McManus is all to the good. He's right there with the heroes and I'm going to vote for him for alderman when I grow up."

Second newsboy "I'm not going to vote for him because I got a kick in the stomach and nothing to eat."

I witnessed a very pathetic sight at the Northern depot yesterday afternoon. A group of immigrants were huddled in a corner of the depot waiting for a train which was to take them to a point in New Hampshire, their future home. There were women with children and young boys and girls and the surroundings were all strange and new to them. As time passed and the train did not arrive the children became impatient and finally one of the women who was trying to care for three of them was overcome with homesickness and seating herself on a pile of baggage wept bitterly. None of the other members of the party offered a word of consolation to the heartbroken mother until finally one of the children who was responsible for the outburst of feeling came near and throwing his chubby arms about his mother's neck attempted in his own poor way to comfort her. The child's act proved to be the straw that broke the camel's back and when the train at last pulled in, the poor woman had to be carried aboard.

It is not left to the modern day man to tell us that music hath its charms, but there are times when music "throws the hook" into the appreciative soul with a tether that poisons like the adder. Speaking with a music-loving friend of mine a few days ago he told me of music sweet and music sour. "I had my experience," he said, "at Lakeview. I listened with aching heart and soul bereft of sympathy to the everlasting grind of the music to which the flying horses waltz and I thought what an enemy to the tender sympathies of the music lover was the man who invented the hurdy gurdy. From the seat where the moan and the groan of the flying horse music grated on my ear I went upon the lake. I fished from a boat anchored but a little way from Lone Oak point and with the first nibble of the white perch came the sound of music so sweet that I forgot I was a fisherman and I simply sat and listened. There is no place perhaps in the world that music sounds so sweet and appealing as upon the water and as song after song was sung and waltz and march music floated out upon the tiny ripples of the lake I was heedless to all else. The sun was sinking in his golden splendor when the music stopped and it suddenly occurred to me that I was a fisherman. I remembered that I had had a nibble and I pulled in the line. The bait had gone and having had my mind diverted by the music I decided to investigate from whence it came rather than to resume fishing. I found it was a phonograph in Dream Wold cottage and never before, in my estimation, did phonograph play half so sweetly."

LEAVES POSITION

AGENT RICHARDSON THROUGH AT LANCASTER MILLS.

CLINTON, Aug. 16. Charles H. Richardson, for nine years agent, and William G. Nelson, eight years superintendent of the Lancaster mills, closed their official connection with that corporation last night. No agent or superintendent to succeed them has been named as yet. It is understood that Arthur M. Lowe of Fitchburg, who is the moving spirit in the plans whereby the Park Hill mills of Fitchburg and the Lancaster mills of this town are to be consolidated, is for the present to be the executive head of the local mill.

Powdered Borax

"Chemically Pure"

12c lb.

C. B. Coburn Co.

63 Market Street

TAKE ADVANTAGE

Of this opportunity to buy a

Rover Lawn Mower

16 in. or 18 in. cut.

For $2.00 Each

Were $3.00 and $3.50.

We have also cut the prices on the remainder of our

Hammocks

Bartlett & Dow

216 Central Street

PUTNAM & SON CO., 166 Central St.

We Put on Sale Friday Morning

418 men's finest suits, both summer and winter weight; suits that sold for $15, $18, $20, $23, $25. All for

$12.50 a Suit

In the sale are all of the remaining SUMMER SUITS FROM ROGERS, PEET & CO., FOR $12.50, except their black and blue goods, and EVERY SUIT of our own make, including our fine blue serges and black unfinished worsteds. The lot is about equally divided between light weight and heavy weight suits. This is a splendid chance for the man who wants a fresh summer suit and just as good an opportunity for one who wants to save five to ten dollars on a winter suit. None sold below fifteen dollars — two-thirds of the lot were $20 to $25. All now **$12.50 a Suit**

POPE'S LETTER

Is Puzzling the Officials of France

PARIS, Aug. 16.—The pope's encyclical letter to the French archbishops and bishops regarding the separation law continues the topic here of absorbing interest; but the discussion is largely polemical, as the law not taking effect until December gives ample time for reflection. Moreover, the absence of all high personages, official or parliamentary, defers an exact determination of the government's course. Nothing similar to the inventory riots has occurred or is expected to occur either in Paris or the provinces, although the actual application of the law in December probably will accentuate the situation.

M. Briand, the minister of public worship, is absent from Paris, but the Temps today gathered the views of several high officials who point out that the encyclical is merely negative in form, condemning the cultual associations provided by the law, but giving no real instructions relative to the bishops' future course.

The pope's intention is regarded in government circles as leaving the bishops free to act in the way which to them seems best without exciting a violent conflict between the civil and religious powers. The pope, they contend, by his repeated references to the rejection of the associations provided for by the law, entertained the after thought that the government might possibly by means of negotiations be induced to assent to the formation of associations which, while carrying out the spirit of the law, would recognize the divine legislation of the church, the unchangeable rights of the pontiff and the hierarchy's complete control of sacred edifices.

However, this hypothesis, if true, has not, according to the semi-official view, any great chance of realization, such a project being considered unacceptable by the government, which regards the law as it exists as incapable of modification and unless there is a marked change of views before the law goes into effect in December, both sides will need to exercise the most extreme moderation, for otherwise religious strife is inevitable. Negotiations evidently have not been left out of the question, but how they may be entered upon remains problematical.

The Assumption day services at the churches yesterday were attended by great crowds. The day was observed as a national holiday, all of the government offices, the banks and the bourse being closed. The governmental observance of a church holiday is commented upon as an anomaly in connection with the present controversy between the vatican and the French government. In the course of the church services the pope's encyclical was alluded to by several of the clergy, but apparently without concert of action, the prevailing theme of the clergy being the readiness to accept the pope's decision in the matter of the separation law.

BOTH DROWNED

CHILDREN PERISHED IN SHALLOW WATER.

NORTH ADAMS, Aug. 16.—Ellen and Katherine Bakey, 6 and 7-year-old daughters of John Bakey of Union street, this city, were drowned yesterday evening in Windsor lake. Both bodies were recovered later. The family was camping at the lake and the two children were allowed to sit on a large rock overhanging the lake, where the water was shallow. The little ones fell and a search revealed the bodies.

GRANITEVILE.

Lieut. Levi Case of the regular army in the Philippines is now on a six months' furlough at his home in Littleton.

Mr. T. E. Freeman, principal of the Graniteville school last year, has resigned in order to accept the position of principal of a large school in Plymouth.

ALL FOR BOSTON

N. E. Eagles Want Convention There

MILWAUKEE, Aug. 16.—The grand aerie, fraternal order of Eagles, yesterday adopted the report of the committee on judiciary, recommending that instead of calling the roll in the election of officers a balloting system be used. The committee on credentials was directed to prepare ballots.

It is the understanding that nominations will be made for the offices today and that the balloting will proceed at once.

The convention adopted a recommendation of the judiciary committee abolishing the office of state deputy grand president and creating instead the office of deputy grand president. It further provided that the deputy presidents shall be required to visit each aerie in their jurisdiction at least once a year, expenses for such visitations to be paid by the grand aerie on approval of the grand trustees.

The Eagles of the New England states in the convention are united on at least one proposition. At a caucus last night, attended by every delegate from these states, it was decided to exert all the influence possible to have Boston selected for the next convention. The caucus was presided over by Ex-Senator A. J. McGrath of Pawtucket.

Represented in this caucus were three of the 12 largest aeries in the United States and one whose increase in membership in the last year was third among those of the grand aerie. The other candidates for the convention are Omaha and Norfolk.

New England has now four candidates for grand officers, including H. M. Longan of Gloucester for secretary, M. F. Connolly of Springfield for chaplain, Dr. J. J. Cummings of Worcester and Martin Grey of New Haven for grand trustees.

Massachusetts is in third place in the country in the gain in membership, having gained 4534 in the past year, only being surpassed by Ohio and Pennsylvania.

M. J. Smith of Connecticut has been placed on the committee of the state of the order. J. W. Connors of New Hampshire is on the committee on time of meeting.

COL. CHURCHHILL

CAPTURED FIRST DELEGATES ELECTED IN NEW HAMPSHIRE.

FRANKLIN, N. H., Aug. 16.—Winston Churchill, the reform and Lincoln Republican club gubernatorial candidate in New Hampshire, invaded the thrifty little city of Franklin, one of the hotbeds of the Greenleaf forces, last night, and was tendered an enthusiastic reception at a well attended rally in the Franklin Opera House.

While the opponents of the Churchill candidacy in this city predicted an empty house for last night's meeting the audience, which included many representative men of the city, democrats as well as republicans, was one of the most enthusiastic that has gathered at a gubernatorial campaign rally for years.

While it was evident the candidate had many supporters in the hall the whole audience fairly went wild when a message was received from Rochester to the effect that ward 6 in that city, the first to make a return, and a strong reform ward, had elected Elmer J. Sargent and Herman E. Clark, two Churchill delegates.

The message, received by telephone, was read by E. C. Niles, and for over five minutes the hall was filled with cheers, while hats and handkerchiefs were tossed in the air.

CHELMSFORD

The Ladies' Circle and Alliance of the Unitarian Society held their annual high tea and reception on the church lawn yesterday afternoon. After a short musical program, lunch was served in the church parlors. There was a large attendance and an enjoyable time.

TRAINS SMASHED

Buildings in Somerville Wrecked

BOSTON, Aug. 16.—A two-story wooden stable torn from its foundations with such force that it stood nearly on end; a one-story wooden shed adjoining ripped half open and considerable damage to rolling stock was the result of a peculiar accident in the North Somerville freight yard of the southern division of the Boston & Maine railroad at 10 o'clock yesterday morning, caused by a heavy express freight train backing onto a siding on which was standing a train of seven loaded freight cars. The accident was caused by a switch being left open or being thrown open by mistake.

Just before 10 o'clock train 258, the heavy morning freight from Concord, N. H., reached the station, and slowed up following its usual practice, in order to be put on one of the sidings in the freight yard to allow a clear track for a passenger express train bound for Boston. After passing beyond the switches the freight stopped, and was backing when the wrong switch was open and the heavy train backed into the seven loaded cars which were standing, and the momentum caused them to start over the embankment.

The first car was hurled down into the yard and against the stable. It went half-way through, smashing everything it struck. The other cars followed, but were stopped by the drop, with the result that none of the ice cars was damaged. The caboose of the heavy freight was broken half-way through, but none of the trainmen was in it.

When the stable was lifted, the horse which was tied at the other end escaped and was not even scratched. The sleigh and carriage were badly damaged. The one-story shed was split in half and the shingles distributed around the yard.

The express passenger train was a few minutes late and was flagged by the freight train crew at Tufts college station.

MATRIMONIAL

At the parochial residence of St. Michael's church last evening Mr. James Tondreau and Miss Lillian Donnelly were united in marriage by Rev. John J. Shaw, pastor. Miss Mary A. Pendergast was bridesmaid and Mr. John Tremblay best man.

After the ceremony a reception was held at the home of the bride's mother, Mrs. A. L. Pendergast, 32 Eighteenth street.

The happy couple were the recipients of many valuable presents. Mr. and Mrs. Tondreau left on their wedding tour at 9:25, and intend visiting Washington, D. C., and other interesting places before returning.

Upon their return they will reside at West Fourth street.

CUMMINGS FAMILY

HELD REUNION AT HUDSON, N. H., YESTERDAY.

The 26th annual reunion of the Cummings family association was held on the grounds of Kimball Webster at Hudson, N. H., yesterday.

There were 86 members present, the oldest being Hiram Cummings, 83 years of age, and Master Clayton Abbott, one month of age, the youngest.

At 12 o'clock all sat down to well laden tables, after which the business meeting was called to order by the president, Kimball Webster. The following were elected as officers for the ensuing year: President, Kimball Webster; vice-president, Willis Cummings; secretary, Mrs. J. A. Robinson; treasurer, Lizzie J. Martin. It was voted to hold the reunion next year at the same place. During the afternoon the following program was given: Singing, Miss Jennie Hoole and Miss Ruth Herbert; violin solo, Miss Ruth Herbert; recitation, Miss Anna Hoole; original poem, written and read by Mrs. M. F. Hosley of Brockton, Mass. The gathering broke up at an early hour after all had voted that it was a most successful meeting.

TEWKSBURY

The funeral of Miss Alvena Graham took place from the home of her parents, Mr. and Mrs. William F. Graham of Tewksbury, yesterday afternoon at 3 o'clock. Deceased is survived by a father, mother, two brothers and one sister. Among the many beautiful floral tributes were the following:

A beautiful pillow, "Our Allie," from the relatives; sprays, pink and white asters, Mr. and Mrs. Wm. Graham; pink and white asters, Willie and Melvin Graham; pink asters, from her uncle; white asters from her aunt; sprays of asters and phlox from Mr. and Mrs. James Fairgrieve; Mr. and Mrs. Nelson Brown, Mr. and Mrs. Wm. Bryden, Mr. and Mrs. Edgecomb and family; Miss Hannah Chandler and Miss Edith Davis, Miss Florence Mailman, Mr. and Mrs. John Gale, Mr. and Mrs. Clarence E. Clark, Mr. and Mrs. A. C. Parker, Mrs. Mary Ruffi, and three other sprays without cards, bouquet asters and hydrangeas from Miss Edith Lewis.

Rev. Sarah Dixon of the First Trinitarian church of Lowell officiated. Interment was in the Tewksbury cemetery. Undertaker I. M. Locke having charge.

CASTORIA

for Infants and Children.

Castoria is a harmless substitute for Castor Oil, Paregoric, Drops and Soothing Syrups. It is Pleasant. It contains neither Opium, Morphine nor other Narcotic substance. It destroys Worms and allays Feverishness. It cures Diarrhœa and Wind Colic. It relieves Teething Troubles and cures Constipation. It regulates the Stomach and Bowels, giving healthy and natural sleep. The Children's Panacea—The Mother's Friend.

The Kind You Have Always Bought

Bears the Signature of

Chas. H. Fletcher.

In Use For Over 30 Years.

THE CENTAUR COMPANY, 77 MURRAY STREET, NEW YORK CITY.

MANCHESTER WON

Lowell Was Defeated by a Single Run

Our old friend, "Terry" McGovern, made his reappearance in Lowell yesterday and covered first base for the Manchester team. About two hundred fans were at Spalding park when Lowell and Manchester lined up for play at 3 o'clock, when Umpire Stafford called play. Lowell presented a new player, Cameron, of Roxbury, who was behind the bat.

FIRST INNING.

Manchester went to bat. Hickman flied out to center. Phelan was retired on strikes. Cross drew a free pass and took second on a wild pitch. Mauch was hit in the ribs by a pitched ball and walked to first. Maroney caught Cross loafing at second but Shannon muffed the throw. Eustace flied out to Fitzmaurice.

For Lowell, Shannon went out on strikes and Burns sent a grounder to Mauch and was retired at first. Fitzmaurice placed a nice single in left field, but never got to second as Burrill bunted an easy one to the pitcher and was retired at first.

Score—Lowell 0, Manchester 0.

SECOND INNING.

Kane flied out to Shannon who made a clever catch. Burrill captured McGovern's fly and McCabe drove a grounder to Burns and was out at first.

Cameron, the new man, opened the second for Lowell with a dandy single. He played off first and McCabe tried to catch him, but mistook Cameron for McGovern and tossed the ball to the former. The ball went into right field and Cameron trotted around to third. Pickett then placed a single in left center and Cameron scored the first run of the game. Maloney struck out. O'Neil foul flied to McCabe. O'Toole gave Maroney a free pass and then Pickett started for third. The crowd thought the Lowell man was safe but the umpire called him out.

Score—Lowell 1, Manchester 0.

THIRD INNING.

O'Toole fanned and Hickman was retired. O'Neil to Burrill. Phelan gave Shannon an easy one and was retired at first.

Shannon drove a safe one past Eustace. Burns sacrificed, Shannon taking second. Fitzmaurice hit to left center and Shannon after reaching third made a bluff to start for home.

The ball was returned to the plate and Fitzmaurice went to second. Burrill fell a victim to O'Toole's curves. Cameron hit an easy one to Hickman and was thrown out at first.

Score—Lowell 1, Manchester 0.

FOURTH INNING.

Cross drew a free pass and went to second on a sacrifice by Mauch. Eustace got in the way of one of Maroney's inshoots and walked to first. Kane hit by the pitcher and Burns picked up the ball, touched second, retiring Eustace and tossed the ball to first, retiring Kane and completing a double play.

Pickett hit to Mauch and was thrown out at first. Maloney was retired on strikes. O'Neil struck out.

Score—Lowell 1, Manchester 0.

FIFTH INNING.

McGovern was given a base on balls. McCabe sent a pop fly to the infield and Shannon after getting it on the short bound sent the ball to Burrill, who dropped it and McCabe was safe.

McGovern tried to steal third and Cameron threw to Shannon, who made a quick pass to O'Neill, getting McGovern at third. O'Toole struck out. Hickman went out, O'Neil to Burrill.

Lowell was blanked. Maroney and Shannon sent easy grounders to O'Toole and were out at first. Burns was retired at first on his grounder to Mauch.

Score—Lowell 1, Manchester 0.

SIXTH INNING.

Phelan hit to O'Neil who made a circus throw to first, the ball rolling to the bleachers. Phelan went to second on the play. He scored a moment later on a two bagger by Cross to left center. Mauch bunted to Maroney who made a bad fumble and the runner was safe.

Eustace hit a high foul fly and Cameron caught it over near the bleachers. It was a pretty catch and the crowd applauded. Kane flied out to left and Cross scored. McGovern flied out to Fitzmaurice.

Fitzmaurice flied out to Eustace. Hickman took care of Burrill's popfly and Cameron was retired at first on an easy grounder to Mauch.

Score—Manchester 2, Lowell 1.

SEVENTH INNING.

McCabe bunted in front of the plate and Maroney threw the ball to first for an out. O'Toole hit to center for a single.

Hickman flied out to Pickett and just as the ball was hit O'Toole started for second. Seeing the catch made he attempted to return to first but the ball got there ahead of him for a double play.

Pickett flied out to Cross. Maloney's drive by first base was good for two bases. O'Neil flied out to Mauch, O'Toole took care of Maroney's grounder and the latter was out at first.

Score—Manchester 2, Lowell 1.

EIGHTH INNING.

Phelan reached first on a Texas leaguer. Cross hit to Maroney and was out at first, and Phelan took second. Then the Manchester player got a good start and landed safely on third. Mauch hit to Burrill and went out at first, Burns covering the base. Phelan scored on the put out.

Eustace got a free pass. Kane hit to O'Neil and was retired at first.

Shannon drove one to the right field fence for two bases. Burns hit to O'Toole and was thrown out at first. Fitzmaurice was right there with a two-bagger to center and Shannon scored.

Burrill hit to Hickman and was retired at first, Fitzmaurice taking third. Cameron flied out to Kane.

Score—Lowell 2, Manchester 3.

NINTH INNING.

McGovern flied out to Maloney. O'Neil took care of McCabe's fly. O'Toole went out on strikes.

Pickett went out, Hickman to McGovern. Maloney hit to O'Toole and was retired at first. Cobb was sent in to take O'Neil's place at bat and hit to pitcher and was out at first.

The score:

MANCHESTER.

	ab	r	bh	tb	po	a	e
Hickman, 2b	1	0	0	0	2	3	0
Phelan, cf	4	2	1	1	0	0	0
Cross, rf	1	1	1	2	1	0	0
Mauch, ss	1	0	0	0	0	3	0
Eustace, 3b	2	0	0	0	3	1	0
Kane, lf	1	0	0	0	1	0	0
McGovern, 1b	3	0	0	0	14	0	0
McCabe, c	3	0	0	0	6	1	0
O'Toole, p	1	0	1	1	0	8	0
Totals	26	3	3	4	27	16	0

LOWELL.

	ab	r	bh	tb	po	a	e
Shannon, ss	4	1	2	3	1	3	0
Burns, 2b	3	0	0	0	3	1	0
Fitzmaurice, cf	4	0	3	3	3	0	0
Burrill, lb	4	0	0	0	11	1	0
Cameron, c	4	1	1	1	4	2	0
Pickett, rf	4	0	1	1	1	1	0
Maloney, lf	4	0	1	2	2	0	0
O'Neil, 3b	3	0	0	0	2	4	1
Maroney, p	2	0	0	0	0	4	2
*Cobb	1	0	0	0	0	0	0
Totals	33	2	8	10	27	16	3

* Batted for O'Neil in the ninth.

Manchester	0	0	0	0	0	2	0	1	0	—3
Lowell	0	1	0	0	0	0	0	1	0	—2

Earned runs—Manchester 1, Lowell 1. Two-base hits—Cross, Maloney, Shannon. Stolen bases—Phelan, Pickett. Double plays—Maroney, Burns and Burrill; Pickett and Burrill. First base on balls—By O'Toole 1, by Maroney 4. Hit by pitched balls—Mauch, Eustace. Struck out—By O'Toole 5, by Maroney 4. Wild pitch—Maroney. Time—1:50. Umpire—Stafford. Attendance—300.

NEW ENGLAND LEAGUE.

New Bedford 5, Lynn 4 (10 innings), (first game); Lynn 11, New Bedford 3 (second game).

Worcester 3, Haverhill 0.

Fall River 4, Lawrence 3.

Manchester 2, Lowell 2.

LEAGUE STANDING.

	Won	Lost	P. C.
Worcester	53	26	.596
Lynn	51	29	.591
Lawrence	52	40	.565
New Bedford	48	42	.533
Fall River	44	44	.500
Manchester	45	46	.495
Haverhill	41	50	.456
Lowell	23	66	.258

GAMES TODAY.

Lynn at New Bedford.
Lawrence at Fall River.
Lowell at Worcester.
Manchester at Haverhill.

AMERICAN LEAGUE.

	Attendance
Chicago 6, Boston 0	7545
New York 10, Detroit 2	6000
Washington 4, St. Louis 2	1311
Philadelphia 3, Cleveland 3 (12 innings—darkness)	7154

LEAGUE STANDING.

	Won	Lost	P. C.
Chicago	62	43	.590
New York	58	41	.586
Philadelphia	60	43	.583
Cleveland	56	43	.566
St. Louis	53	50	.515
Detroit	50	51	.490
Washington	40	62	.392
Boston	31	74	.295

GAMES TODAY.

Chicago at Boston.
Detroit at New York.
Cleveland at Philadelphia.
St. Louis at Washington.

NATIONAL LEAGUE.

	Attendance
Boston 5, Pittsburg 3 (first game, 11 innings); Pittsburg 10, Boston 4 (second game)	4626
Chicago 10, Brooklyn 7	3300
Cincinnati 3, Philadelphia 1	2500
New York-St. Louis (postponed.)	

LEAGUE STANDING.

	Won	Lost	P. C.
Chicago	76	30	.717
New York	66	35	.653
Pittsburg	64	40	.615
Philadelphia	54	36	.487
Cincinnati	45	49	.414
Brooklyn	42	61	.402
St. Louis	37	63	.370
Boston	27	75	.343

GAMES TODAY.

Boston at Pittsburg
Brooklyn at Chicago
New York at St. Louis
Philadelphia at Cincinnati

BASEBALL NOTES

The pitchers' winnings for the week ending Aug. 11 which follows is an interesting study, showing as it does that the four clubs in the first division of the New England league have the winning statists pretty equally divided. Labelle, of Lynn, is the peer of the whole outfit and has his next competitor, Sline, of Worcester, beaten by 12 points while the Lowell twirlers are conspicuous by their places at the bottom of the list. Of the first 10 pitchers in the list New Bedford and Lynn have three each, while Worcester and Lawrence have two each. The record:

	Games Played	Games Won	Win. P. C.
Labelle, Lynn	28	21	.750
Sline, Worcester	24	17	.708
Kleinelanz, N. B.	22	15	.682
Vahl, Lynn	20	13	.650
Hartman, Worcester	17	11	.647
Whiting, Lawrence	24	15	.625
Robinson, N. B.	12	8	.616
Smith, Lynn	22	13	.591
Lelle, Lawrence	22	13	.591
Morissey, N. B.	19	11	.579
McFarlin, Haverhill	25	14	.560
Low, Lawrence	20	11	.550
Frock, Worcester	22	12	.545
Swanson, Fall River	25	11	.440
Cross, Manchester	24	12	.500
Connolly, Haverhill	29	14	.483
O'Toole, Manchester	27	13	.481
Gilroy, Fall River	24	11	.458
Yerger, all River	27	12	.444
Elliott, N. B.	23	10	.435
Barbarich, Lawrence	23	10	.435
Groom, Haverhill	14	6	.429
Buckley, Worcester	19	8	.421
Hasdem, Haverhill	22	9	.409
Dowling, Lynn	10	4	.400
Murphy, Lowell	19	6	.315
Abbott, Lowell	25	7	.280
Maroney, Lowell	26	6	.231
Swope, Manchester	16	3	.188

No team in the league has been so disastrous to first place teams as Haverhill. Nearly half a score of times this season has Haverhill forced a team out of first place.

Dave Pickett may not be as fast on his feet as some of the youngsters but he certainly has a wing good for years to come. To return to his walk, it is painful to see.—Exchange.

Jake Morse, the New England league tailor, has taken the measure of the Lawrence club for that pennant. He expects to have the rag done in about six weeks.—Lawrence Telegram.

AMATEUR BASEBALL

A red hot game is expected at Spalding park Saturday afternoon when the C. Y. M. L. and the Lions meet. The Lyceum aggregation is practicing hard for the game and expects to repeat its performance of a week ago when it defeated the Lions in a close game. On the other hand the Lions claim they will win as they have been strengthened greatly by a couple of new men.

The Pleasant Street Stars defeated the Young Athletes by the score of 17 to 2. The line-up was as follows: F. Gillis c., J. Carney p., G. Billingsley 1b., J. Sullivan 2b., M. Reilly 3b., J. Reilly ss., J. Condrey lf., J. Sullivan rf., J. Kennedy cf., B. Gillis mascot.

Send all challenges to Manager Carney, 55 Pond street, or to Capt. Fred Gillis, 32 Concord street.

THE GIANTS

HAVE BROUGHT SUIT AGAINST THE CHICAGOS.

CHICAGO, Aug. 16.—The New York National League club has brought a civil suit in the New York supreme court against the Chicago League club for $2500, alleging damages to that extent on account of the forfeited game. The summons in the suit was served on Charley Williams, treasurer of the Cubs, at Brooklyn Monday. A clerk from the law officers of Nicoll, Anable & Lindsay at 31 Nassau street, New York, went over to the Brooklyn park, accompanied by the office boy of the New York Giants, who pointed out Williams. The law office clerk then thrust upon Williams a legal document about the size of a city directory. This summons was brought to Chicago and presented to President Murphy of the Cubs yesterday.

After reading the summons and inquiring in a hearty laugh, President Murphy among other things said: "The New York club is bound to keep up the farce as long as possible, because they want, if possible, to regain the esteem and confidence of the public. A million lawsuits will not get our minds off the main issue—the winning of the National league championship if it is possible for us to do so. Barney Dreyfuss says that he never takes any action upon the part of the New York club seriously, and he seems to know something from experience. Things have come to a pretty pass when we have damaged the New York club by living up to the laws and regulations of the time-honored National league. Our counsel may advise a counter suit for much more than $500, but that is for future consideration."

BIG BOWLERS

INTEND TO TAKE A TRIP TO CUBA.

Since the announcement that the All-American bowling trio, which three years ago made such a phenomenal record while on its tour throughout the country, visiting 88 cities and playing 81 series of games, winning all of them, was about to make another tour of the United States, as well as Canada, Mexico and Cuba, there has been a notible revival of the sport all over the country, and from the number of applications for dates already received there is every reason to believe that the trio will have its troubles trying to fulfill all engagements.

It has not been definitely decided, from what point the "bowling tourists" will start on their approaching tour, but it is hoped to have them report in New York city about October 1st and after a week's series with the star rollers of Greater New York, proceed south, playing games with the Atlantic coast cities, until Jacksonville, Fla., is reached.

Cuba will then be invaded, and after a short stay there the trio will return to this country again by way of New Orleans. After visiting a number of the leading cities of the southwest, they will proceed through Mexico, as far as Mexico City. After a short stay with President Diaz's subjects the combination will return to fill engagements with the bowlers of the Pacific coast, northwest and middle west, and then by easy stages proceed to Canada, where a number of dates have already been booked.

The trip will be conducted under the personal supervision of Samuel Keppel, secretary of the American Bowling Congress of the United States. The title will be made up of the very best bowlers from the east and west.

Among those who are anxious to show others how the game is played in the leading bowling cities are Jimmy Smith, the Brooklyn wonder, John J. Voorhees of New York, W. Nash of Newark, N. J., Harry Cean Brooklyn, Charles J. Mountain, Chicago, Dave Woodhouse, Milwaukee, and C. Lyons Bach of Columbus, O., who with Jack Reed as a partner, captured the two men team championship at the national tournament held at Louisville last March.

In each city visited the principal games played will consist of five three man contests. Total pins to count. The team making the best showing against the trio in these games will receive three diamond studded medals.

There will also be other valuable prizes offered for good records made against the trio.

In addition to the prize contests there will also be added to the program individual and two men team exhibition games in each city. It is expected that the trip will extend for a period of four months.

REAL ESTATE FOR SALE

FOR SALE—In vicinity of two tenements 10 rooms, $1600. Particulars, 20 Linden st., evenings.

FOR SALE—At Mount Pleasant a new summer cottage with 1000 feet of land, on line of electrics. A bargain for some body. Call at 63 Broadway.

FOR SALE—Near cor. of Westford and School sts., 2½ story house and stable, 7000 sq. ft. of land with fruit, 10-room house, well heated, pleasant location, will be sold for 2/3 its value to settle estate. R. L. Stevens, 10 Prescott st.

FOR SALE—Near Shaw Machine shop, 2½ story cottage 6 rooms, good furnace, 620 feet of land with fruit trees; an extra exceptional bargain at $1350. Eugene G. Russell, 407 Middlesex st., near depot.

FOR SALE—Boston & Northern men attention! Here's a crackerjack place handy to your work and it's in excellent condition. You'll find it a most excellent place situated within 3 minutes' to the car barn. 2½ story house with fine stable and large lot of land with fruit trees. House just been painted. Bath, hot and cold water. Sunny pleasant rooms. Price for quick sale $2700.

FOR SALE—Two tenement house near Broadway. Five rooms each tenement, 2500 feet of land, gas, city water and sewer; cemented cellar; rents for $23 a month. Price only $2350. Eugene G. Russell, 407 Middlesex street, near depot.

BOSTON & MAINE RAILROAD

Corrected to June 25, 1906.

Trains leave Middlesex street station, Lowell, as follows:

For Boston, 5.45, 6.28, *6.39, q6.47, w6.50, 7.04, 7.21, 7.31, *7.45, q7.52, w*8.00, *8.17, *8.34, w9.25, 9.34, w10.04, 11.07, 11.28, a. m.; w12.01, 12.12, w12.47, *1.45, w2.25, 2.08, w3.12, *3.47, w3.55, *4.00, 4.28, w5.00, 5.22, q5.43, *6.12, 6.18, 7.00, *7.31, 8.23, w9.20 p. m. SUNDAYS, 6.30, 7.21, 8.10, 8.44, 9.10, 10.30 a. m.; w12.10, 2.25, w2.35, w3.50, 5.14, w5.25, 6.15, 7.31, 8.45 p. m.

For Lawrence and Haverhill, 6.28, w6.50, z7.31, w8.44, w9.25, 10.54 a. m.; w12.01, 1.30, w2.25, 3.55, w5.06, 6.18, w7.00, w9.20, x11.35, p. m. SUNDAYS, 8.10 a. m.; 12.10, 3.50, 6.35, 8.45 p. m.

For stations between Reading and Boston, Western Division, 5.50, 9.15, 10.54 a. m.; 12.07, 12.47, 2.15, 3.12, 3.15, 5.07, 6.15, 7.00, 9.20 p. m. SUNDAYS, 8.20 a. m.; 12.10, 2.35, 3.50, 5.30, 8.45 p. m.

For Salem, Mass., w6.28, 7.31 a. m.; w12.01, 1.45, z2.25, a3.55, w5.06, 5.28, a7.00 p. m.

For Newburyport, Amesbury and Portsmouth, 6.28 a. m.; 12.07, 2.25, 3.00, 3.55, 6.19 p. m.

For Haverhill Bridge, Newburyport, Hampton, North Hampton, Portsmouth and stations on York Beach B. R., 3.00 p. m., until Sept. 14, inclusive.

For Exeter and Dover, 6.28, 6.50, z7.31, 8.44 a. m.; 12.07, 1.30, 3.55, 5.06 p. m. SUNDAYS, 8.20 a. m.; 12.10, 5.35 p. m.

For Rochester and Alton Bay, 8.44 a. m.; 12.07, 1.30, 3.55 p. m. SUNDAYS, 5.35 p. m.

For Somersworth, N. H., Saco, Old Orchard and Portland, 6.28, 6.50, z7.31, 8.44, a. m.; 1.30, 3.55, 5.06 p. m. SUNDAYS, 8.20 a. m.; 12.10, 5.35 p. m. (does not stop at Old Orchard.)

For Lewiston, Augusta, Bath, Waterville, 6.28, 6.50, 7.31, 8.44 a. m.; 5.06 p. m. SUNDAYS, 8.20 a. m.; 5.35 p. m.

For Bangor, Belfast, Skowhegan and Rockland, 8.44 a. m.; 5.06 p. m. SUNDAYS, 8.20 a. m. (to Bangor only), 5.35 p. m.

For St. John, N. B., Halifax, N. S., Montreal and Quebec, 6.50 a. m.; 5.06 p. m. (5.06 train does not run Saturdays.) SUNDAYS, 5.35 p. m.

For Eastport and St. John (via steamer from Portland), on Monday, Wednesday and Friday, at 1.30 p. m.

For Woburn, 6.25, 7.01, *7.49, 11.07 a. m.; 2.58, 4.28 p. m. SUNDAYS, 8.48, 10.20 a. m.; 2.25 p. m.

For Stations between Winchester and Boston, Southern Division, 5.46, 6.24, 7.01, 7.21, 7.49, 9.33, 11.07 a. m.; 1.42, 2.58, 4.28, 5.22 p. m. SUNDAYS, 6.39, 7.21, 8.45, 9.50, 10.20 a. m.; 2.25, 5.10 p. m.

For Ayer Junction and Way Stations, 7.01, 11.05 a. m.; 5.01 and 5.42 p. m. SUNDAYS, 2.15 p. m.

For Amherst, Milford and Wilton, 9.01 a. m.; 1.00, 3.40, 4.23, 5.39 p. m. SUNDAYS, 2 p. m.

For Keene and Way Stations, 9.01 a. m.; 4.35 p. m.

For Nashua, Manchester and Concord, 12.23 (to Nashua), 7.30, 9.01, *9.35, *9.54, *10.39 a. m.; *12.09, 1.00, *1.33, *1.54, 3.40, (4.28 to Nashua), *5.30, 6.22, *8.10, *9.10 p. m. SUNDAYS, 10.02, *10.39 a. m.; 2.00, 6.02, 9.10, 9.10 p. m.

For stations on White Mt. Div., 7.30, *9.49 a. m.; *1.54, *5.30, (to Plymouth only), 9.10 p. m. Sunday *10.39 a. m.

For Franklin, Lebanon, and White River Junction, 7.30 a. m.; b*12.09, 5.39, *b8.10 p. m.

For Warner, Bradford, Sunapee, Newport (N. H.), Claremont and Claremont Junction, 7.30, 9.39 a. m.; 1.39 p. m.

For St. Johnsbury and Lyndonville via Wells River, b10.30 a. m.; 1.55, *b10.10 p. m.

For Montpelier, Essex Junction, Burlington, St. Albans, St. Johns and Montreal, via Central Vermont Line, *9.39 a. m.; b*12.02, *b8.10 p. m.

For Montreal and Quebec, via Montreal and Boston Air Line, *9.39 a. m.; *10.10 p. m. QUEBEC EXPRESS, via Plymouth and Sherbrooke, *10.10 p. m.

References:

a—Via Wakefield Junction.
*—Express. b Daily.
w—Via Western Division.
x—Wednesdays and Saturdays only.
q—Via Bedford.
z—Via Wilmington Junction.

D. J. FLANDERS, Gen. Passenger and Ticket Agent.
H. C. TAFT, General Agent, Lowell.

HOME SEEKERS!

Near Belmont St.

New house 9 rooms, every convenience, steam heat, cemented cellar, slate roof.

$3800

On Inland St.

2½ story house, seven rooms, furnace, open plumbing, hot and cold water, 4000 ft. of land.

$2500

Near Marlborough St.

Eight rooms, furnace, bath, slate roof, cemented cellar, pleasant location, gas, city water, sewer.

$3500

Eugene G. Russell
Real Estate, Insurance
407 MIDDLESEX STREET

HELD IN $1000

MEN ARE CHARGED WITH FRAUD

Axel

[illegible]

HELP WANTED

WANTED—A table girl. Inquire at 100 Merrimack st.

WANTED—A cook, Friday to the [illegible] party. Inquire at 96 Lowell st.

WANTED—A kitchen girl. Apply Mrs. [illegible]

SALESMEN wanted to sell lubricating oils and greases on salary or commission. The Champion Refining Co., Cleveland, O.

WANTED—A boy to work in a wood working shop. Apply at this office.

WANTED—Two brass molders. Three makers, three molders. All kinds of jobbing. Highest wages, steady work, no labor trouble. Call at Beverly Employed Bureau, 218 Cabot street, Beverly, Mass.

FARMER WANTED—Steady job at R. Sewell's, 221 Bridge street.

WANTED—Lady agents to sell the latest hat in time. Magnolia Comb Co., Box Magnolia, Mass., Room 15.

WANTED—Six young men to learn to be trained nurses at a state institution. Inquire of Miss Hutchinson, 304 Central st.

WANTED—Young man for collecting and soliciting, good pay and chance for advancement. Address J. D. C., Sun Office.

WANTED—A young lady of tact and business ability to take responsible position, some photographic experience would be an advantage, but not absolutely necessary, good pay. Apply 10 Wednesday to Pickup, room 10, Aymon's Exchange.

WANTED—Solid stitchers, finish and rough, at Criterion Knitting Co.

WANTED—An experienced cook, one used to working in a boarding house. Inquire at Sun Office.

KITCHEN GIRL wanted. Inquire at 35 Worthen st.

WANTED—Young man at architectural drawing, proficient in tracing, fair pay to right one. Address A. H., Sun Office.

WANTED—A lady partner in fruit ranch, near Santa Fe, N. M. A great opportunity for the right person. Lock Box 79, Smithland, Iowa.

A GAS COOK wanted. Salary $7 per week. Apply to M. Brin, Prescott st.

WANTED—Men to learn pulling over McKay sewing, levelling, edge trimmings, edge setting, buffing, bottom finishing, heel seasoning and heel finishing. Inquire Eureka Shoe School, Brick bldg., 50 Suffolk st., Lynn, Mass.

WANTED—Weavers on dress goods. English loom. Good work, good tenement. Rent $1 a month. Pleasant place to live. Atlas Worsted Co., North Salem, N. H.

WANTED—A kitchen girl. Inquire at 61 George st.

WANTED—An experienced table girl at once. Inquire at 116 Appleton st.

WANTED—Towel weavers, steady work, good pay. Lowell Textile Co., West Adams st.

Ring Twisters

Can find work at Wood Worsted Mills, Lawrence, Mass. Learners taken. WALTER COX, Overseer.

WANTED

Coal Handlers

AT

D. T. SULLIVAN'S

Pond and Perry Streets

LOST AND FOUND

LOST—Brown leather bag, pocketbook and keys inside. Finder will be suitably rewarded by returning same to office of Donnell Dry Goods Co.

LOST—In Lowell, Aug. 3, envelope containing papers of value to owner. Finder rewarded by returning to F. A. Clough, 56 President street, Lynn, Mass.

LOST—A black and white hound, small pup, Sunday morning. Return to the same to 270 Salem street and receive reward. Answers to the name of Topsy.

LOST—Lady's small silver watch with leather fob chain with letter D on it. Reward at 22 Marshall street.

FOUND—A pair of glasses on Upland st. Owner can have same by calling at 61 Summer st.

LOST—Sunday, between Cross st. ave. and Willow Dale, lady's chatelaine pin and locket, with initials M. E. D., and two pictures on inside. Finder rewarded at 3 Cross st. ave., City.

LOST—A lady's pocketbook at Lakeview, containing sum of money and keys. Return to 63 Kirk st.

LOST—Two New York Mutual Life policies, running to Alonzo and Martha F. Dean. Please leave at Sun Office.

LOST—A five and a ten dollar bill. Suitable reward at William Johnston's, 1101 Middlesex st.

LOST—A lady's gold watch, between Merrimack mills and Market st., July 20. Reward at The Sun Office.

SITUATIONS WANTED

YOUNG LADY would like work in store Monday and Saturday evenings; also Saturday afternoons. Inquire at Sun Office.

WANTED—A woman desires to do washing, ironing and house cleaning. Apply 319 Adams st. Inquire evenings.

WANTED—A situation by a man who can do gardening and understands horses. 6 Roper st., Wightville.

MISCELLANEOUS

WANTED—Book of Youth? Nicholson's Lady Friend. At Dow's, druggist. By Lady Moffat of Boston.

MRS. CHAM, clairvoyant, card reader and healer, 31 Merrimack st., cor. John.

HAVE A FIRST CLASS tinsmith at your shop and place. Inquire at No. 14 Merrimack.

OUR SPECIAL OFFER for this month is a [illegible] swept out from top to bottom with steel brushes and an iron [illegible] for the bottom for $2.50 per [illegible]. Rockingham place of business, 300 Bridge st. Tel. [illegible].

[illegible] collectors, 2 dozen [illegible] postal cards [illegible] New London. Only [illegible] New Views all the [illegible] A. W. Burke, New London, Conn., whole or jobber, 30 Collier st.

[illegible] all kinds promptly attended to at a very low figure. Get [illegible] Tel. T-1 [illegible].

PAPER HANGING, Painting and kalsomining done in or out of town. D. Mayhew, 41 [illegible]. Tel. connection.

J. R. KNOWLTON & CO., 110 Market st., Carpenters and general jobbers, estimates given on all kinds of work at reasonable prices. Tel. 1076.

MARK DOWN sale of ladies' garments. Special in trimmed hats. Boston Millinery Co., 96 Bridge st.

DR. TOTTS Litchfield and Buzzell, members of Mass. Chiropodist Association, Donovan Bldg., room 31. Office hours afternoons only.

FRANK PAYTON, 81 Middlesex st. Property cared for, rents collected, fire, life, liability and health insurance policies looked after.

DRINK GLORIA for health; sold everywhere.

DEGORME, THE HATTER at 261 Middlesex st., has the latest spring blocks for derbies. If he makes you hat he will keep it clean for one year.

BARGAINS in new or second hand furniture, also all kinds of repairing done at P. J. Curty's bargain store, Central st., opp. Union st.

MY THOMAS' SALVE is the most wonderful cure for Piles ever offered for sale, and can only be purchased at Mangin Brothers' Grocery store, corner of Salem and Common sts. No cure no pay; 25c a box.

MOTHERS Best's Destroyer kills lice on children, and all insects; cures dandruff and itching scalp; prevents falling hair, harmless, 25c only at Falls & Burkinshaw's, 408 Middlesex st.

LADIES Dr. LaFrance's Compound gives positive relief; powerful combination used by 20,000 women. Price 25 cents; druggists or by mail. Address LaFrance & Co., Philadelphia, Penn.

MONEY TO LOAN

AS MY RATES are low, to those who can and will repay, I will loan small sums, in strictest privacy on their note, or on furniture, personal property, watches or diamonds. Geo. W. Cummings, 41 Central st. Private office 4 and 5.

MONEY ON CREDIT. Advanced quickly without security or delay at lowest rates and confidentially. Easy repayments, no publicity or troublesome investigations assured. We have two private offices to talk it over. Kelley, The Money Lender, Room 2, Howe Bldg., 13 Merrimack sq. Office hours 8 a. m. till 7 p. m. Evenings 6 till 8.

CITY LOAN CO.—All kinds of money to loan on merchandise of value. Business strictly confidential. Private office. Frank J. Green, 98 Central st.

MONEY TO LOAN to salaried people and others on easy payments. Adams, 40 Middlesex st.

MONEY LOANED—If small bills worry you, come and talk it over with us; we may be able to help you; it will cost you nothing to find out; we loan reasonable amounts to reliable salaried people at terms defying competition; quickly and confidentially. Mass. Loan Co., Room 3, 226 Merrimack st.

$5, $10, $15—Emergency loans for "tight" places quickly secured at the best place in Lowell. Kelly the money lender, Room 1, Howe Bldg., 13 Merrimack square.

MONEY ON CREDIT without security salaried people and others. Best terms, liberal discount, commission paid. Merrimack Loan Co., Associate Building.

MONEY LOANED salaried people, retail merchants, teamsters and others, without security, easy payments, 60% 27 in 50 leading cities. Tolman, room 40 Hildreth Building, 45 Merrimack st.

MONEY TO LOAN at short notice on furniture, pianos, diamonds, etc. Losses paid off and more money advanced. All business strictly confidential. Address W. E. Leinkes, room 8, Hildreth Building.

MONEY—The best place in the city to borrow money is from the U. S. Loan Co., 90 Prescott st.

SPECIAL NOTICES

SAVE YOUR MONEY by having your clothes cleaned, dyed and repaired at the Merrimack Steam Dye House, 477 Merrimack street. Naphtha cleansing a specialty. Suits cleaned $1.25; pants 50c. F. P. Lew, proprietor. Orders called called for and delivered. Tel. 1965-3.

WE pay double the amount on old feather beds. Sell direct to the Boston Feather Co., not to a jobber. Write or telephone 61 Chelsea, Boston Feather Co., Chelsea, will call sure.

I WILL SELL my almost new 2-tenement house, earning 9 p. c. net income. Lack in my family forces sale. Address N., Sun Office.

WE ARE THE well known expert chimney builders. All chimneys that we repair or build with Portland Cement Mortar are warranted to wear from 25 to 35 years. Smith Bros., 540 School st. Tel. 1707-3.

FRUIT JAR SEASON is now on, you can buy the best Mason machine made jars at our store. Pints 50c, quarts 60c, ½ gal. 70c a doz. Free delivery. Dickson's Tea Store, 63 Merrimack st.

CARPETS taken up, cleaned and relaid, old carpets made into handsome rugs, any size, drop a postal to Star Rug Works, 41 Gerrish ave., Dracut.

JOSEPH FREDETTE—Piano forte teacher. Studio 40 Huneis Bldg., Merrimack st. Boston New England Conservatory course.

WILLIAM W. HAZARD—Ladies' and gents' clothing cleansed, dyed, repaired and pressed. Satisfaction guaranteed. Clothing called for and delivered. 144 Gorham st., Lowell, Mass.

THE SUN IN BOSTON—The Sun is on sale every day at both news stands of the Union station in Boston. Don't forget this when taking your train for Lowell.

If you want help at home, or in your business, try The Sun "Want" column.

TO LET

TO LET—A few houses near all the large mills, all in first class condition, suitable for boarding and lodging houses. Also a few small flats in a new block with all the modern improvements. Rents very low. Apply to F. H. Brookings, 302 Fletcher.

TO LET—A good tenement at a low rent, in Brown block, Market hall street. Key at No. 4.

TO LET—Tenement of six rooms, all improvements, off central st. Inquire at 18 Cedar st.

TO LET—Flat of 5 rooms, with bath, cold and hot water and all modern improvements. Apply Henry Miller & Son, No. 2 Wyman's Exchange.

TO LET (in Andover) 4 room flat with bath, set tubs and go-to-closet for wood and coal. Apply Henry Miller & Son, No. 2, Wyman's Exchange.

TO LET—In Centralville, handy to the mills to small families only, one very pleasant five room flat in absolutely thorough repair inside and out, with toilet and large wood shed on same floor, window shades, screens, ash and garbage cans furnished tenants. Tenement is at 75 Fulton st., price $3 per week. Apply 245 Westford st.

TO LET—Two furnished rooms suitable for light housekeeping. Inquire at 25 Kirk st.

TO LET—Eight, sixty tenement of five rooms, first floor, with shed and cellar, 16 Old School st., near Middlesex st.

TO LET—Room tenement, 14 Agawam st., rent $1.25 per week. Handy to Mawhiney shoe shop. Apply Hamblin's, 32 Bridge st.

TO LET—Furnished room, bath, front room pleasant location. Ten minutes walk from Merrimack sq. Inquire 726 Bridge st.

TO LET—Some very nice, newly furnished rooms at 129 Church st.

ROOMS TO LET in the Harrington building, 52 Central st. Inquire at The Sun Office.

QUINCY HOUSE, 53 Lee st. Nice furnished rooms to let, board per week for gents, $2.50, for ladies, $3. Hot and cold baths, first class in every way. Electric lights.

TO LET—Furnished rooms with bath, 64 Rockpole st.

TO LET—In Belvidere furnished room, large and airy, 71 Andover st. Call after 6 p. m.

ROOMS TO LET—Front room and rooms for light housekeeping. 357 Central st., Lowell, Mass.

TO LET—Pleasant room with steam heat, in the Harrington building, 52 Central st. Inquire at The Sun Office.

TO LET

Two new modern up-to-date stores, 20 feet frontage, 45 feet deep, gas or electric light, with connected cellars. Inquire at M. T. I. rooms, Mansur block, Central st., or John J. McQuade, P. O. Box 669, Lowell, Mass.

FOR SALE

FOR SALE—Boston terrier pups. Call at Record's, 557 Middlesex st.

FOR SALE—Good corner grocery store; good location; doing good business. Inquire of Bostler Bros., 646 Middlesex st.

FOR SALE—A beautiful five-piece parlor suit, used three months, cost $60.00, P. J. Green, 98 Central street. Tel. 1338-3.

FOR SALE—Nice china closet, cost $30, and a first-class couch, cost $15, in use but three months. F. J. Green, 98 Central st. Tel. 1338-3.

FOR SALE—Six dining room chairs, cost $2.50 each, and a Morris chair, c

TRAINS TO AND FROM BOSTON

SOUTHERN DIV.

To Boston. Lve.	Att.	From Boston. Lve.	Att.
5.46	6.53	6.00	7.04
6.25	7.40	6.50	7.55
6.39	7.50	7.34	8.55
6.47	7.53	8.15	8.57
7.01	8.00	9.00	9.57
7.21	8.16	9.30	9.37
7.31	8.50	10.00	10.57
7.49	8.53	10.17	11.50
7.52	8.55	11.55	12.07
8.47	9.25	12.00	12.56
8.54	9.31	1.00	1.37
8.53	10.19	1.15	1.52
11.07	12.02	2.00	3.01
11.38	12.20	5.00	5.57
12.12	1.00	5.47	5.[illegible]
1.48	2.28	4.00	4.57
2.58	3.45	4.11	5.[illegible]
3.47	4.35	5.00	5.57
4.00	4.40	5.38	6.[illegible]
4.28	5.30	5.47	6.54
5.02	6.15	6.14	7.[illegible]
5.49	7.00	7.51	8.00
6.12	7.55	8.51	9.55
7.51	8.15	10.30	11.24
8.39	9.31	11.20	12.16

SUNDAY TRAINS

WESTERN DIVISION

To Boston. Lve.	Att.	From Boston. Lve.	Att.
6.50	7.55	7.30	8.31
8.00	8.54	9.15	10.16
9.25	10.30	10.03	11.44
10.34	11.35	11.50	1.05
12.07	1.22	2.15	3.15
12.47	3.40	3.35	4.50
2.25	3.22	4.50	5.50
3.12	4.20	6.03	7.07
3.53	5.05	6.35	7.45
5.00	6.16	9.40	10.55
*8.25	6.45	*11.25	12.21
6.10	7.26		
7.00	8.00		
9.30	10.31		

* Runs to Lowell Wednesdays and Saturdays only.
† Via Washington Jct.

SUNDAY TRAINS

SOUTHERN DIVISION

4.53	7.23	8.00	10.00
7.21	9.13	10.00	10.37
9.45	8.49	11.45	12.07
6.23	10.15	3.00	1.50
10.30	11.33	5.00	5.50
2.15	3.27	7.30	8.28
3.13	6.00	8.33	9.05
6.15	6.35	9.00	10.02
7.31	8.15	10.16	11.31

SUNDAY TRAINS

WESTERN DIVISION

8.20	9.15	[illegible]	[illegible]
12.10	1.15	12.00	1.[illegible]
2.35	3.40	2.15	3.27
3.20	5.00	3.30	4.40
5.25	6.50	4.[illegible]	6.27
8.45	9.50	8.45	9.50

LOCAL NEWS

Kodaks at McKeon's, the optician

Commercial printing. Tobin's Printery.

Babbitt, Optician, 19 Bon Marche Bldg

Coal is going up. Order now of Mullin, 553 Gorham street.

Hire your hacks at J. F. O'Donnell & Sons, Market street. Tel. 439-3.

When you have any real estate to sell consult J. F. Donohoe, Donovan Bldg. Telephone.

Rooms to let in the Harrington Building 52 Central street. Inquire at The Sun office.

FATALLY INJURED.

SYRACUSE, N. Y., Aug. 15. While riding a bicycle here today Milton H Northup, 65 years of age, former postmaster of this city and for many years editor of the Syracuse Courier, was struck by a street car and received injuries which resulted in his death at a hospital last evening.

GEO. W. HEALEY - - Undertaker
79 BRANCH STREET
Telephones: Office 1792-2; Res. 1792-3.

Break Bread Here
Our 25 cent dinner is a winner. See our menu and be convinced. Special breakfast and supper, 20 cents. Come and see us. Lowell Inn, 21 Central St. Thomas Hoban, proprietor.

TRY OUR
BLACKBERRY CORDIAL
FOR
Cramps, Diarrohea, and Chloera
Carter & Sherburne's Drug Store
In the Waiting Room

To the Family Trade
HAVE YOU TRIED
Quality Ginger Ale?
2 Doz. in Case, 60c, Delivered
Agents for Gloria and Saratoga Aroncack Spring Water.
Over 100 families now using Boyle Bros.' fine beverages.
BOYLE BROS.
Lowell, Mass.

ESTABLISHED 1884.
J. F. O'DONNELL & SONS
Funeral Undertakers and Embalmers.
Holders of Mass. and N. H. licenses. All modern improvements under one roof, including offices, salesroom, morgue, dressing room and chapel. 318-324 Market St. Open day and night. Telephone, 439-3.

JOHN J. O'CONNELL
FUNERAL DIRECTOR
1010 CENTRAL ST DAVIS SQ
Telephone Connection

JOSEPH F. DONOHOE
Real Estate and General Insurance
Rooms 46-47 Donovan Bldg., 267 Central St., Lowell, Mass. Tel. connections

MAIN SPRINGS Warranted two years 50c
Watches cleaned.....75c
M. STEIN, 34 Prescott St.

JAMES E. O'DONNELL
Attorney-at-Law
HILDRETH BUILDING, LOWELL

Removal Notice
McGAUVRAN BROS.
Lowell's Leading Furniture and Piano Movers
Have removed from 147 Dutton street to 5 Bridge street, opposite Transfer Station.
Telephone 49; Residence 192-2.

JOHN W. McEVOY
Counsellor-at-Law and Public Administrator
137 Central St. Tel. 639-4

J. HARVEY & CO.
Plumbing and Heating Contractors
Agent for Hub Heater.
Residence, 843 Moody Street.
Office Telephone, No. 950.
All kinds of repairing done in first-class manner at reasonable prices.
469 MERRIMACK STREET

NO MORE MONEY

Sunday Laws Committee Cut Off

COUNCIL HAS CONFIDENCE IN IT

Wild Stories Denied by Members

BOSTON, Aug. 16.—The executive council met at the state house yesterday, Lieut. Gov. Draper presiding. Two members of the legislative recess committee on Sunday laws, or a majority thereof, appeared before the council in secret session and indignantly demanded that the council explain its action of several weeks ago, when the council rescinded an order previously adopted by it, authorizing the several legislative recess committees to travel.

This order of the council, rescinding the travel order, was adopted directly after the Sunday laws committee had returned to Massachusetts from the trip to Coney Island. Stories appeared in the New York papers and were reprinted in several Boston dailies to the effect that certain members of the Massachusetts committee had been arrested for disturbing the peace while at Coney Island.

Since the last meeting of the council, two weeks ago, the members of the Sunday laws committee have held more than one indignation meeting. It was voted that the committee should appear before the executive council and demand that the council explain itself.

After the members of the committee had been heard at yesterday's session, the following minute was adopted by the executive council:

"The executive council, learning that a misapprehension exists concerning its action on the matter of traveling expenses of recess committees, desires to make clear to the citizens of the commonwealth the fact that it was not influenced in its action by reports in newspapers or elsewhere concerning the acts or doings of the committee on Sunday laws, and the executive council hereby gives expression to its confidence in the honesty and integrity of the members of said committee, and further that it places no credence in the reports or rumors adverse to the members of said committee."

This vote of the council was not taken, however, until certain members of the Sunday committee had told the dignified councillors pretty plainly just what they thought of the council's action in rescinding the travel order at the time it did. Senator Buttrick of Worcester, senate chairman of the Sunday committee, Representative Webster of Boston, house chairman, Senator Mahoney of Hampden, Representatives Mellen of Worcester and McManus of Natick all said something.

Senator Buttrick opened the session by stating that an impression had got abroad that the action of the council was due entirely to the published reports in New York and Massachusetts papers. He told the council that, in his opinion, that body had acted with undue haste in rescinding the travel order. He went further and told the council that he did not believe the council had any right to interfere with a committee of the legislature in any way. "You have no more right to criticise us than we would have to criticise you."

The councillors endeavored to give the impression that their action was not taken because of the stories touching the Sunday committee. But the specific question was put by Representative McManus of Natick whether or not those stories were not responsible entirely for the action. But Lieut. Gov. Draper said that of course that action was taken in executive session, and he couldn't tell what lay in the minds of individual members when it was taken.

The question of the right of the executive council to restrain in any way the recess committee from traveling was discussed at some length. Members of the council thought the council had the right, and the committeemen disagreed. It was pointed out to the council that while joint standing committees of the legislature cannot travel without special authority, a recess committee does not fall within the rule.

There were members of the council who were frank to admit, like Col. Bigney, that the action of the body several weeks ago was "hasty."

The session lasted over an hour, and in the vote of the council and the minute adopted, as given above, the members got the vindication they were after.

The council did not, however, rescind its vote rescinding the travel order. The situation, in this respect, is simply this: The committee says that if it believes it ought to travel, it will travel, and claims the right to traveling expenses.

Diamonds on Credit
Also watches, rings, jewelry, etc.; lowest prices, easiest terms. $1 down, $1 a week. Lowell Jewelry Co., Room 3, 226 Merrimack street.

TICKETS TO
Yarmouth, Halifax, St. John and all points in the Provinces, at
MURPHY'S TICKET AGENCY
18 Appleton Street, Opp. Postoffice.
Lowell to New York, $2.80.

ALLAN LINE
Royal Mail Steamers
LUXURIOUS OCEAN TRAVEL. RATES MODERATE.
Via the picturesque St. Lawrence River, Montreal and Quebec to Liverpool. Much of the journey is taken through lovely river scenery and in sheltered seas, on smooth running, swift moving turbine ocean steamers. This route, while delightful to all, commends itself specially to invalids and timid persons. No engine vibration, no ship smells and most palatial accommodation throughout. For full particulars apply to H. & A. ALLAN, General Agents, 110 State st., Boston.
Denis Murphy, 18 Appleton St.

ILLUSTRATIONS OF THE HOUR

13 POLICEMEN

Were Killed at Warsaw Yesterday

WARSAW, Aug. 16.—It is now stated that during yesterday's massacre, 13 policemen, four police sergeants, seven gendarmes and four soldiers were killed and that eight policemen, two sergeants, two gendarmes and six soldiers were wounded. The soldiers in replying to the attacks on the police with volleys and charging the crowds, killed 13 men and two women, and severely wounded seventy persons and slightly injured ninety-five.

During the night shots were heard in different parts of the city but the casualties have not been ascertained.

CALLED A DRAW

Sullivan and Smith Went 20 Rounds

DENVER, Colo., Aug. 16.—Mike (Twin) Sullivan, of Cambridge, and Rube Smith of Denver, went twenty rounds to a draw before 5000 persons in this city last night.

Sullivan had the better of the first 16 rounds of the countest on points, but after that Smith seemed to be the stronger and carried the battle to his opponent. Sullivan was groggy at the end of the contest.

Sullivan was a 2 to 1 favorite.

"GREAT WALTON"

And His Band of Vaudeville Players

On the 9 o'clock train from Boston this morning came "the Great Walton" with his company of 20 people, including his renowned Quaker band of 10 pieces and his all-star cast of vaudeville performers.

At noon the street parade left the St. Charles hotel, which is to be the headquarters of the Great Walton during his stay in Lowell, and passed through the business section of the city.

Leading the parade, was one of the company mounted and followed by the Quaker band in natty white uniforms, riding on an old fashioned tally-ho coach. After the band came the Great Walton himself in his magnificent spider. His turnout is unique so watch for it and judge for yourselves tonight at 7 o'clock when the band will escort him fro mthe St. Charles hotel down Middlesex street, down Central street to the transfer station, countermarching through to Central street, to the show tent on back Central street, opposite the Lyon street school house.

This escort will be given the Great Walton every night.

Immediately upon the arrival of the parade at the lot a band concert will be given by the band under the direction of Irene Fencher, following which at 8 o'clock sharp, the philanthropic oratorical marvel, the Great Walton, and his big company of vaudeville entertainers will give their initial free show.

Tomorrow there will be another big street parade of the business section at noon.

Watch for the parade at 7 p. m. and remember the band concert and big free vaudeville show at 8 p. m. every night, rain or shine, with an entire change of program each night.

Remember the place, 883-925 back Central street, and that it is absolutely free to all.

DAMAGE REACHES $10,000.

WASHINGTON, Aug. 16.—The navy department has been informed that the estimate of the damage done to the battleship Illinois in a recent collision with the Alabama amounts to $10,000. While the Illinois cannot be completely repaired in time for the president's review she will participate in that function and return to the yard later.

IF YOU WANT

The best Teas and Coffees that are sold in Lowell, that's the kind we sell. We have been in business right here in Lowell for 25 years. That's why and how we know what the people want.

Teas from 25c to $1.00 per lb.

Coffees from 18c to 38c per lb.

DICKSON'S TEA STORE
Coffee Roasters. Tea Importers.
68 MERRIMACK ST.

REPLY TO BRYAN

Sullivan Says He Will Not Resign

CHICAGO, Aug. 16.—Democratic National Committeeman Roger E. Sullivan of Illinois last night gave out the statement which he has mailed throughout Illinois in reply to Wm. J. Bryan's demand that Sullivan resign from the national committee, and his subsequent assertion that his opposition to Mr. Sullivan was prompted solely by his belief that Roger Sullivan and John H. Hopkins had deliberately robbed the democrats of Illinois of their political right.

Mr. Sullivan declined to concede to Mr. Bryan the right to question Sullivan's democracy, or his membership in the national committee.

"Judgment as to my democracy," Sullivan says, rests with the democrats of the districts in which I live. My title to membership in he national committee has been conferred and confirmed by a higher authority than Mr Bryan."

The purpose of demand made by Bryan, Mr. Sullivan asserts, is to create new factional strife in the place of factionalism that has nearly disappeared.

"Actually," he declares," this demand emanates from two men—Millard Fillmore Dunlap and Owen P. Thompson of Jacksonville. By misuse of Mr. Bryan's name and popularity they hope to stir enough discord up at Peoria to enable them to pose again as 'leaders and representatives' of Mr. Bryan.

"In the letters attributed to Mr. Bryan, there is this plain statement:

"'Mr. Sullivan was elected as national committeeman by delegates who were not chosen by the convention.'

"If this statement is Mr. Bryan's, then he persists in a contention that was declared by the last democratic national convention to be a misrepresentation. He cannot maintain this position. It is true that the seats of certain of those delegates were contested, but the contests were not decided by fraud, and Mr. Bryan knows it.

"The national convention, by a vote of 647 to 299, confirmed the rights of the legal Illinois delegates to their seats. Those delegates elected me national committeeman by a vote of 49 to 5. The national convention again confirmed that action. To allege fraud against my right to a seat in the committee is to indict the last national convention and its leaders for compounding a felony.

"No man, not even Mr. Bryan, can afford to accept any nomination, much less a nomination of the presidency, at the hands of men whom he believes to be abettors of 'high crimes and misdemeanors' and perpetrators of fraud."

WENT INTO LAKE

Occupants of Car Got Bad Scare

PROVIDENCE, R. I., Aug. 16.—At a band concert in Roger Williams park last evening, a large touring car driven by Herbert Capron plunged into the lake opposite the band stand, carrying its four occupants, Mr. Capron and his wife and Henry E. Smith and Mrs. Smith of Edgewood into it. Mrs. Smith became frightened and jumped out of the car into three feet of water but was carried ashore. The other occupants remained seated until the machine stopped when they waded ashore. With the exception of the wetting and the fright which Mrs. Smith sustained, none of the members of the party was injured.

Martin V. Davis of Tyngsboro, accompanied by his daughters, Mrs. Fred M. Randlett and Mrs. Bertha Davis Jones, attended the reunion of his regiment, the 33rd Massachusetts, at Nantasket Point Tuesday, August 14.

Special at Keyes' Commission Rooms, Saturday at 11 o'clock

One dark brown horse, eight years old, weighs 1160 pounds, absolutely fearless, would make a good family or business horse; is an extra good driver. By calling at the commission rooms you can ride after him. Also one cut-under runabout, cushion tires, blue cloth lined, dark blue paint; cost $140, and has only been in use six weeks. Two sets of harness, robes, blankets, etc.

At 10.30 I shall offer for sale eleven barrels of sweet cider. Call and sample it.

A GREAT RAZOR SALE

This Week Only 97c

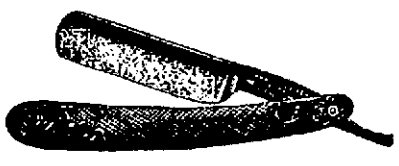

Mail Orders Filled 97c

$2.50 and $3.00 Imported Razors, 97c

Full Hollow Ground and Set Ready For Use.

1,000 Fine Imported Razors will be placed on sale at 97c each. These razors are from one of the leading importers of razors in the United States. The M. L. Brandt Cutlery Co. of New York. They are all high grade samples. We secured the entire stock at a ridiculous figure. The assortment comprises all the well known makes, including the "Wade & Butcher," "Brandt," "I-X-L," "Rogers," "Wostenholm" Pipe Razor," "X-L-N-T," and 50 popular brands of all the famous makers. In fact we have been selling the same identical razors as high as $2.50 and $3.00 each. Every razor is guaranteed perfect and set ready for use. Any razor sold that does not give perfect satisfaction can be exchanged. We call special attention to the BRANDT RAZOR. This razor is tempered by a secret electrical process assuring a uniformity of temper, and is fully guaranteed. The regular price of this razor is $2.50, our price is 97c each.

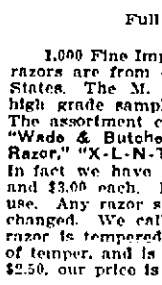

We Will Also Place on Sale

1,000 of the Genuine Brandt Self Honing Razor Strops. These Strops are sold and advertised everywhere at $2.00. Our price 97c EACH.

The Brandt Self Honing Razor Strop is the best razor strop on the market today. The only razor strop in the world that hones and strops your razor at the same time and enables you to obtain an edge which only an experienced barber can give. The Brandt Self Honing Razor Strop will put a keener edge on a razor with fewer strokes than any other razor strop. Your razor will show, and your face will feel the difference at once. Guaranteed never to become hard or glossy.

Special attention given to mail orders.
ELLINGWOOD & CO.
67 and 69 Merrimack St., Lowell, Mass.

Prepare for winter and save money at the same time.

Lowell Coke is being sold for a few days for $4.25 per chaldron in order to make room for repairs to be made right where this coke is stored. Order early please.

LOWELL GAS LIGHT CO.
22 Shattuck Street 2 John Street School Street

NOW THINK OF IT
STANDARD
COALS

D. T. SULLIVAN
POND & PERRY STS. 227 CENTRAL ST.
PROMPT AND EFFICIENT SERVICE

AT THE
LOWEST
RATES